

# Patient report

Bio-Rad                      DATE: 03/29/2020  
D-10                         TIME: 04:03 PM  
S/N: #DJ4I016123        Software version: 4.30-2  
Sample ID:                 10666751  
Injection date             03/29/2020 03:48 PM  
Injection #: 7              Method: HbA1c  
Rack #: ---                Rack position: 2

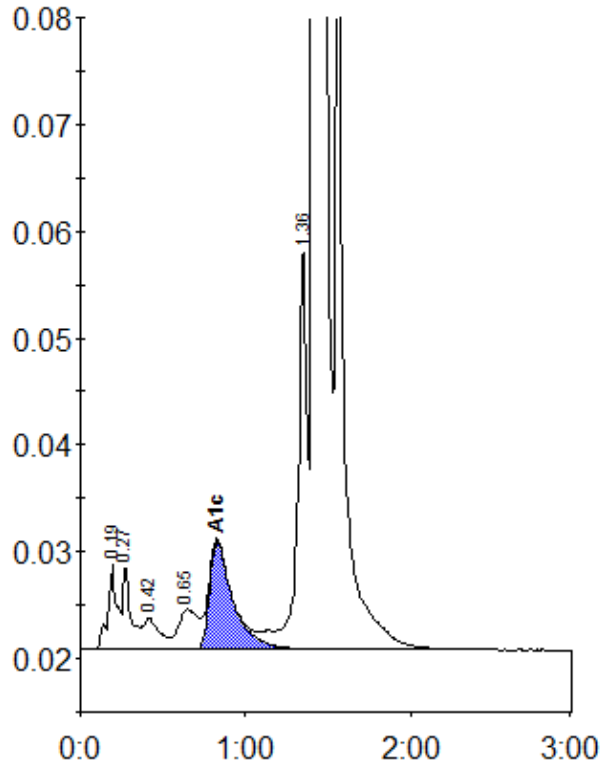

Peak table - ID: 10666751

| Peak        | R.time  | Height | Area    | Area % |
|-------------|---------|--------|---------|--------|
| A1a         | 0.19    | 7939   | 30923   | 1.1    |
| A1b         | 0.27    | 7974   | 25100   | 0.9    |
| F           | 0.42    | 2981   | 20549   | 0.7    |
| LA1c/CHb-1  | 0.65    | 3723   | 30367   | 1.1    |
| A1c         | 0.83    | 10056  | 99988   | 5.4    |
| P3          | 1.36    | 37189  | 153782  | 5.4    |
| A0          | 1.42    | 759182 | 2368441 | 82.8   |
| Unknown     | 1.56    | 69660  | 130154  | 4.6    |
| Total Area: | 2859303 |        |         |        |

|                |     |
|----------------|-----|
| Concentration: | %   |
| A1c            | 5.4 |