

Patient report

Bio-Rad DATE: 03/29/2020
D-10 TIME: 03:31 PM
S/N: #DJ4I016123 Software version: 4.30-2
Sample ID: 10668503
Injection date 03/29/2020 03:04 PM
Injection #: 3 Method: HbA1c
Rack #: --- Rack position: 3

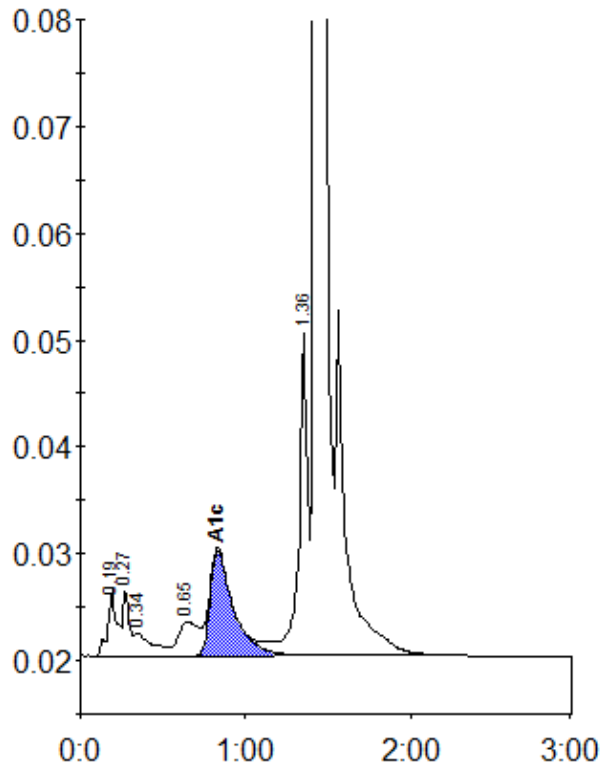

Peak table - ID: 10668503

| Peak | R.time | Height | Area | Area % |
|-------------|--------|---------|---------|--------|
| A1a | 0.19 | 6166 | 23700 | 1.3 |
| A1b | 0.27 | 6223 | 15898 | 0.8 |
| Unknown | 0.34 | 2152 | 15668 | 0.8 |
| LA1c/CHb-1 | 0.65 | 3229 | 28654 | 1.5 |
| A1c | 0.83 | 9864 | 96654 | 7.2 |
| P3 | 1.36 | 30118 | 111012 | 5.9 |
| A0 | 1.43 | 529173 | 1597489 | 84.6 |
| Total Area: | | 1889074 | | |

| | |
|----------------|-----|
| Concentration: | % |
| A1c | 7.2 |