

Patient report

Bio-Rad DATE: 03/20/2020
D-10 TIME: 01:54 AM
S/N: #DC2K755917 Software version: 4.30-2
Sample ID: 10667101
Injection date 03/20/2020 12:12 AM
Injection #: 1 Method: HbA1c
Rack #: --- Rack position: 1

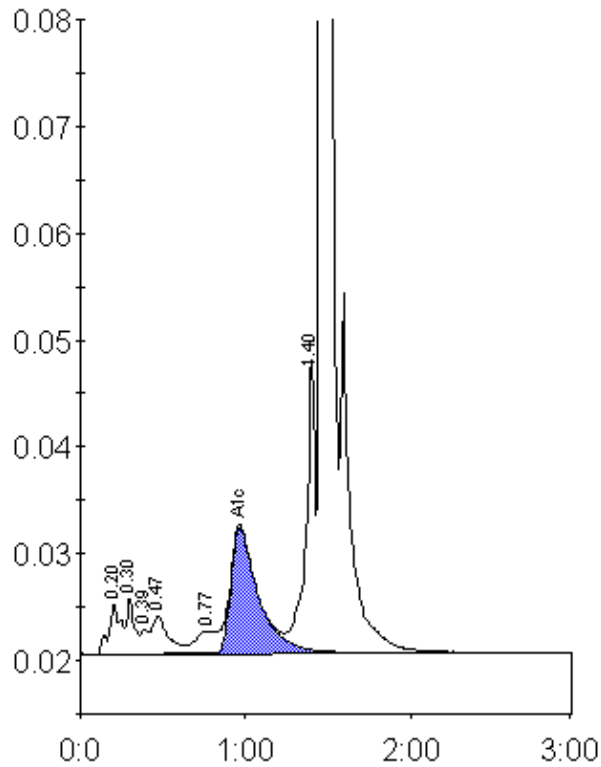

Peak table - ID: 10667101

Peak	R.time	Height	Area	Area %
A1a	0.20	4730	24327	1.3
A1b	0.30	5276	17189	0.9
Unknown	0.39	2215	7319	0.4
F	0.47	3447	24748	1.3
LA1c/CHb-1	0.77	2023	14970	0.8
A1c	0.97	11842	136401	9.6
P3	1.40	27569	104197	5.6
A0	1.46	492883	1523317	82.2
Total Area:		1852467		

Concentration:	%
A1c	9.6