

Patient Name Mr. PADSHAH R/O BANIHAC
Age/Sex 46YRS/M
Patient ID 042003150135
Specimen ID MOLQ/B-656-20

Client Name A-One Collection Centre,
Jammu & Kashmir

Specimen Received 15-03-2020
Specimen Type Tissue
Collection Date 15-03-2020
Report Date 19-03-2020

SURGICAL PATHOLOGY REPORT

Gall Bladder

DIAGNOSIS

CHOLECYSTITIS.

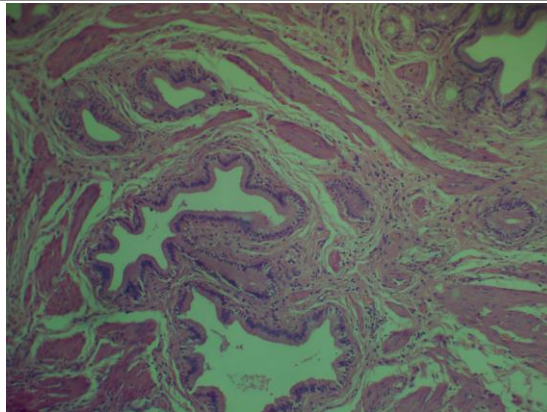

SPECIMEN

Gall Bladder

GROSS

Received 7x3 cm long gall bladder already cut open with no stones. Wall thickness 0.4 mm.

Microscopy

Section examined shows ulcerative mucosa and Rokitansky Aschoff sinuses (irregularly shaped tubular structures lined by cuboidal lining epithelium with round to oval nucleus) with fibro collagenous tissue and inflammatory cells (lymphocytes).

Note : All biopsy specimen will be stored for 15 (fifteen) days, block and slides for 5 (five) years only from the time of receipt at the laboratory. No request, for any of the above, will be entertained after the due date.

Reference

- i) Rosai and Ackerman's Surgical Pathology.
- ii) Modern Surgical Pathology.

A handwritten signature in black ink, appearing to read 'Gulshan'.

Gulshan Yadav, MD
Consultant Pathologist