

Patient Name	Ms. SALEEMA W/O ASSADWAGH	Client Name	A-One Collection Centre, Jammu & Kashmir	Specimen Received	15-03-2020
Age/Sex	55YRS/F			Specimen Type	Tissue
Patient ID	042003150132			Collection Date	15-03-2020
Specimen ID	MOLQ/B-653-20			Report Date	18-03-2020

SURGICAL PATHOLOGY REPORT

Gall Bladder

DIAGNOSIS

CHOLECYSTITIS .

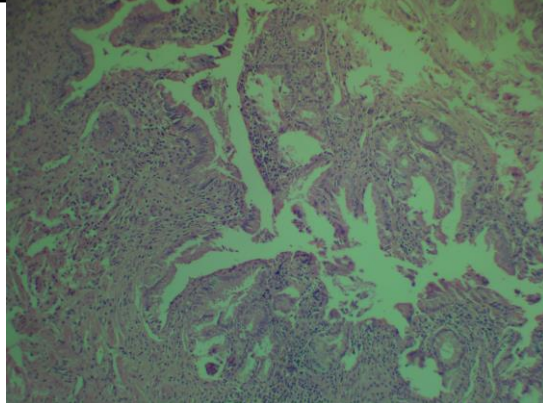

SPECIMEN

Gall Bladder

GROSS

Received 7X3 cm long gall bladder already cut open with no stones.

Microscopy

Section examined shows ulcerative mucosa and Rokitansky-Aschoff sinuses (irregularly shaped tubular structures lined by cuboidal lining epithelium with round to oval nucleus) with fibrocollagenous tissue and inflammatory cells (lymphocytes).

Note : All biopsy specimen will be stored for 15 (fifteen) days, block and slides for 5 (five) years only from the time of receipt at the laboratory. No request, for any of the above, will be entertained after the due date.

Reference

- i) Rosai and Ackerman's Surgical Pathology.
- ii) Modern Surgical Pathology.

Gulshan Yadav, MD
Consultant Pathologist