

Patient Name	Ms. SUHAILA GUL /VERINAG	Client Name	Apex Medicare, Jammu & Kashmir	Specimen Received	13/03/2020
Age/Sex	21YRS/F			Specimen Type	Tissue
Patient ID	042003110291			Collection Date	13/03/2020
Specimen ID	MOLQ/B-613-20			Report Date	19/03/2020

SURGICAL PATHOLOGY REPORT

Pelvic Mass (Cystic, Peritoneal Inclusion Cyst)

DIAGNOSIS

PERITONEAL INCLUSION CYST

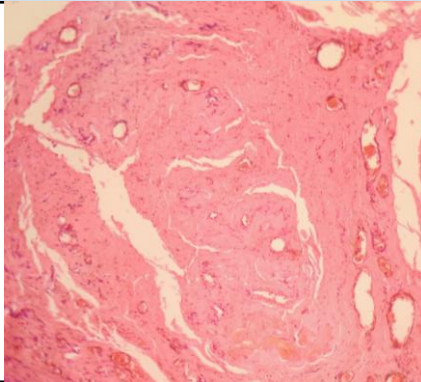

SPECIMEN

Pelvic Mass (Cystic, Peritoneal Inclusion Cyst)

GROSS

Received two greyish tissue measuring 6x2 cm, 2x1.5 cm.

Microscopy

1. Section examined shows cystic lining epithelium with round to oval nucleus. Deeper tissue shows fibrocollagenous tissue and blood vessels.
2. No granuloma seen.
3. No malignant cells seen.

Note : All biopsy specimen will be stored for 15 (fifteen)days, block and slides for 5(five) years only from the time of receipt at the laboratory. No request ,for any of the above ,will be entertained after the due date.

Reference

- i) Rosai and Ackerman's Surgical Pathology.
- ii) Modern Surgical Pathology.

Gulshan Yadav, MD
Consultant Pathologist