

Patient report

Bio-Rad DATE: 03/19/2020
D-10 TIME: 10:56 PM
S/N: #DC2K755917 Software version: 4.30-2
Sample ID: 10660218
Injection date 03/19/2020 10:34 PM
Injection #: 9 Method: HbA1c
Rack #: --- Rack position: 1

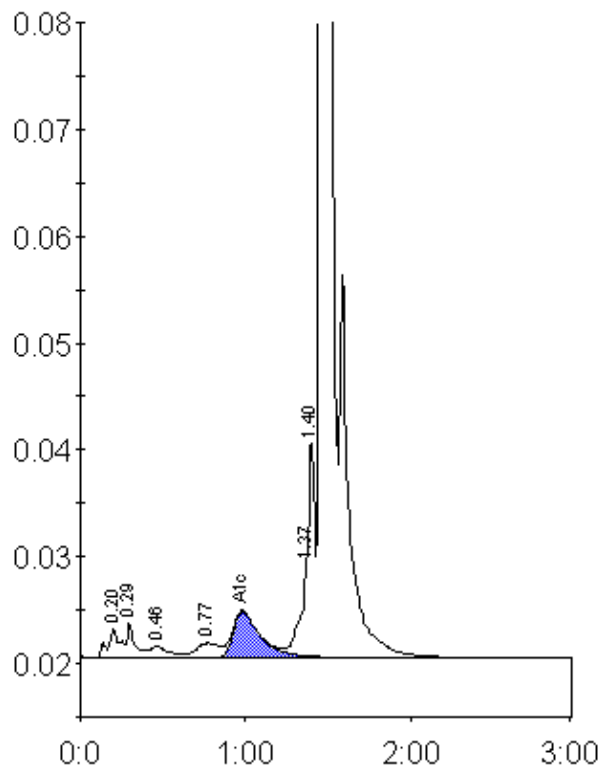

Peak table - ID: 10660218

Peak	R.time	Height	Area	Area %
A1a	0.20	2697	13991	0.8
A1b	0.29	3259	11995	0.7
F	0.46	1095	8672	0.5
LA1c/CHb-1	0.77	1359	13981	0.8
A1c	0.98	4337	49833	4.3
P3	1.37	8543	29529	1.8
Unknown	1.40	20390	46442	2.8
A0	1.46	500744	1512617	89.7
Total Area:		1687059		

Concentration:	%
A1c	4.3