

**Patient Name** Ms. SOCHA  
**Age/Sex** 44 YRS/F  
**Patient ID** 012003140008  
**Specimen ID** MOLQ/B-627-20

**Client Name** IRCC Hospital, Panchkula

**Specimen Received** 14-03-2020  
**Specimen Type** Tissue  
**Collection Date** 14-03-2020  
**Report Date** 16-03-2020

## SURGICAL PATHOLOGY REPORT

### Uterus with Cervix

#### DIAGNOSIS

#### CHRONIC CERVICITIS

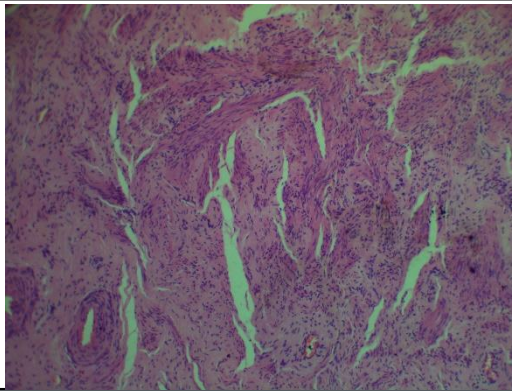

#### SPECIMEN

Uterus with Cervix

#### GROSS

Received 6x4 cm uterus with cervix with unilateral adnexa. Ovary size 3x2 cm.

#### Microscopy

Section examined shows

- 1) Endometrium with proliferative phase
- 2) Myometrium with muscle bundles
- 3) Cervix with endocervical glands
- 4) Ovary with hemorrhagic cyst and luteal cyst and tube unremarkable

**Note** : All biopsy specimen will be stored for 15 (fifteen) days, block and slides for 5 (five) years only from the time of receipt at the laboratory. No request, for any of the above, will be entertained after the due date.

#### Reference

- i) Rosai and Ackerman's Surgical Pathology.
- ii) Modern Surgical Pathology.



**Gulshan Yadav, MD**  
Consultant Pathologist