

Patient report

Bio-Rad DATE: 03/18/2020
D-10 TIME: 04:59 PM
S/N: #DJ4I016123 Software version: 4.30-2
Sample ID: 10561972
Injection date 03/18/2020 04:00 PM
Injection #: 50 Method: HbA1c
Rack #: --- Rack position: 8

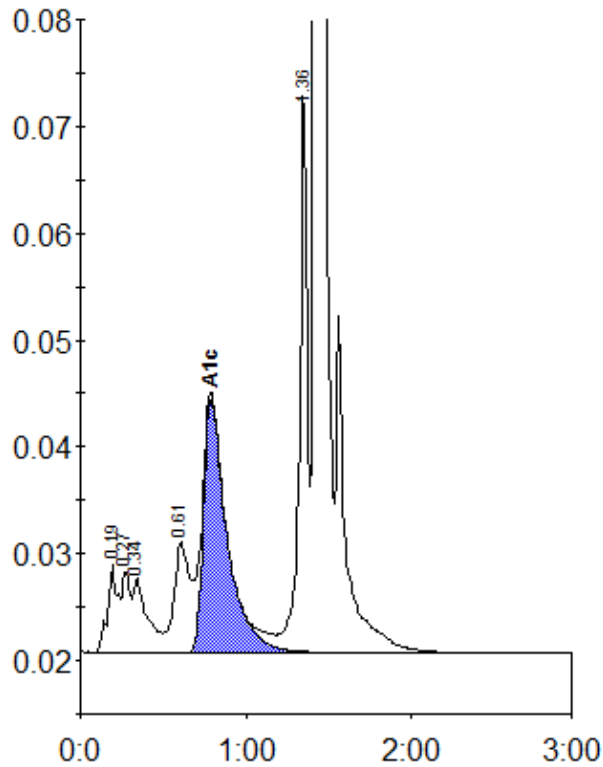

Peak table - ID: 10561972

| Peak | R.time | Height | Area | Area % |
|-------------|--------|---------|---------|--------|
| A1a | 0.19 | 8290 | 35238 | 1.6 |
| Unknown | 0.27 | 7672 | 24924 | 1.1 |
| A1b | 0.34 | 6874 | 42267 | 1.9 |
| LA1c/CHb-1 | 0.61 | 10314 | 66720 | 3.0 |
| A1c | 0.79 | 23734 | 234398 | 13.8 |
| P3 | 1.36 | 52095 | 170135 | 7.7 |
| A0 | 1.42 | 549046 | 1635134 | 74.0 |
| Total Area: | | 2208815 | | |

| Concentration: | % |
|----------------|------|
| A1c | 13.8 |