

Patient Name Mr. JASWANT 49752
Age/Sex 76YRS/M
Patient ID 012003070027
Specimen ID MOLQ/B-551-20

Client Name Pushpanjali Hospital
(Rewari)

Specimen Received 07-03-2020
Specimen Type Tissue
Collection Date 07-03-2020
Report Date 18-03-2020

SURGICAL PATHOLOGY REPORT

TURP Chips

DIAGNOSIS

BENIGN PROSTATIC HYPERPLASIA WITH PROSTATITIS

ADVISED: FOLLOW UP.

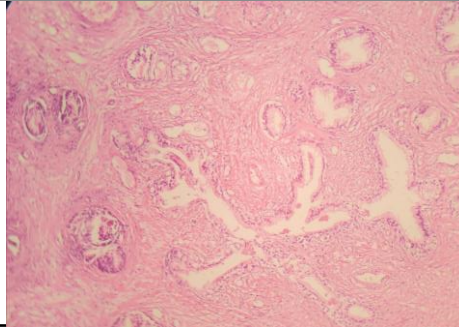

SPECIMEN

TURP Chips

GROSS

Received multiple grayish white tissue piece, 4x4 cm in aggregate.

Microscopy

Section examined shows bilayered to multilayered prostatic glands with columnar lining epithelium and with small round to oval nucleus surrounded by large number of fibrocollagenous tissue and large number of inflammatory cell.

No granuloma seen. No malignant cells seen.

Note : All biopsy specimen will be stored for 15 (fifteen)days, block and slides for 5(five) years only from the time of receipt at the laboratory. No request ,for any of the above ,will be entertained after the due date.

Reference

- i) Rosai and Ackerman's Surgical Pathology.
- ii) Modern Surgical Pathology.

Gulshan Yadav, MD
Consultant Pathologist