

Patient Name Mrs. VIMAL DEVI
Age/Sex 47 YRS/F
Patient ID 102003080006
Specimen ID MOLQ/B-560-20

Client Name S. M. Diagnostics, Kaithal

Specimen Received 08-03-2020
Specimen Type Tissue
Collection Date 08-03-2020
Report Date 17-03-2020

SURGICAL PATHOLOGY REPORT

Fibroid Uterus

DIAGNOSIS

LEIOMYOMA

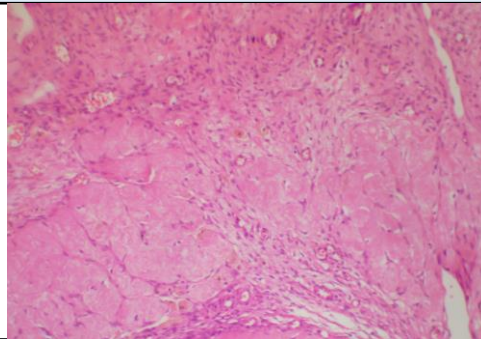

SPECIMEN

Fibroid Uterus

GROSS

Received 12x8 cm uterus with cervix and unilateral tube .
Cut section shows fibroid measuring 4x4 cm.

Microscopy

Section examined shows

- 1)Endometrium with proliferative phase
- 2)Myometrium with muscle bundles
- 3)Cervix with mononuclear inflammatory cells
- 4)Fibroid with interlacing muscle bundles
- 5)Tube is unremarkable

Note : All biopsy specimen will be stored for 15 (fifteen)days, block and slides for 5(five) years only from the time of receipt at the laboratory. No request ,for any of the above ,will be entertained after the due date.

Reference

- i) Rosai and Ackerman's Surgical Pathology.
- ii) Modern Surgical Pathology.

Gulshan Yadav, MD
Consultant Pathologist