

Patient Name	Ms. AFROZA R/O QAZIGUND	Client Name	Apex Medicare, Jammu & Kashmir	Specimen Received	08/03/2020
Age/Sex	40YRS/F			Specimen Type	Tissue
Patient ID	042003060028			Collection Date	08/03/2020
Specimen ID	MOLQ/B-579/2020			Report Date	17/03/2020

SURGICAL PATHOLOGY REPORT

Uterus with Cervix

DIAGNOSIS

CHRONIC CERVICITIS

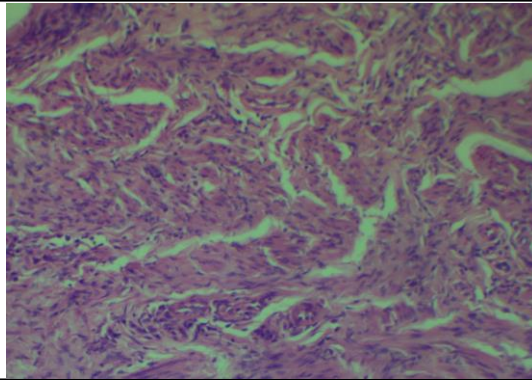

SPECIMEN

Uterus with Cervix

GROSS

Received 10x8 cm uterus with cervix with bilateral ovaries and unilateral tube. Ovary size 5x3 cm (Cut section shows 2x1cm Cyst).

Microscopy

Section examined shows

- 1) Endometrium with proliferative phase
- 2) Myometrium with muscle bundles
- 3) Cervix with mononuclear inflammatory cells
- 4) Ovary with hemorrhagic cyst
- 5) Other ovary with luteal cyst with simple cyst and tube unremarkable

Note : All biopsy specimen will be stored for 15 (fifteen) days, block and slides for 5 (five) years only from the time of receipt at the laboratory. No request, for any of the above, will be entertained after the due date.

Reference

- i) Rosai and Ackerman's Surgical Pathology.
- ii) Modern Surgical Pathology.

Gulshan Yadav, MD
Consultant Pathologist