

Patient report

Bio-Rad DATE: 03/17/2020
D-10 TIME: 07:53 PM
S/N: #DC2K755917 Software version: 4.30-2
Sample ID: 10557280
Injection date 03/17/2020 07:29 PM
Injection #: 9 Method: HbA1c
Rack #: --- Rack position: 8

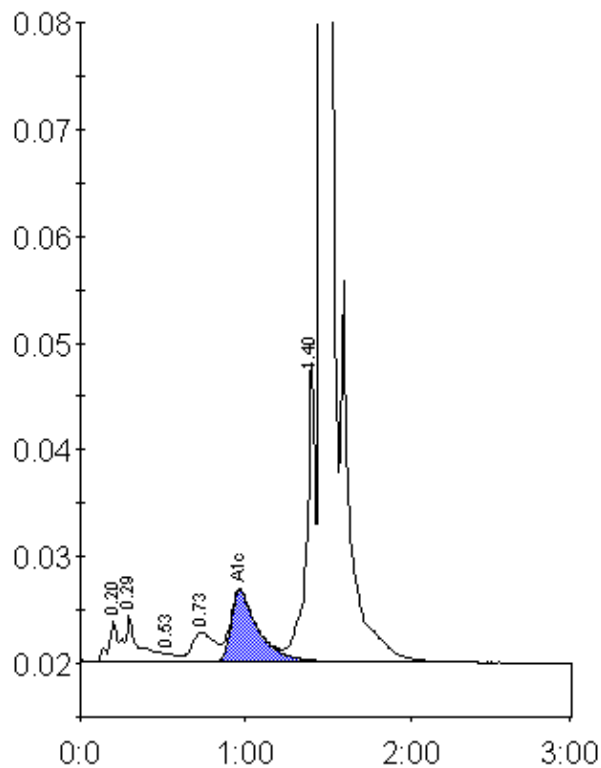

Peak table - ID: 10557280

Peak	R.time	Height	Area	Area %
A1a	0.20	3738	17324	0.9
A1b	0.29	4310	22375	1.2
F	0.53	677	3676	0.2
LA1c/CHb-1	0.73	2724	26344	1.4
A1c	0.97	6660	75281	5.5
P3	1.40	28151	100881	5.3
A0	1.46	556081	1673641	87.2
Total Area:		1919522		

Concentration:	%
A1c	5.5