

Patient report

Bio-Rad DATE: 03/17/2020
D-10 TIME: 01:22 AM
S/N: #DJ4I016123 Software version: 4.30-2
Sample ID: 10677800
Injection date 03/17/2020 01:08 AM
Injection #: 6 Method: HbA1c
Rack #: --- Rack position: 6

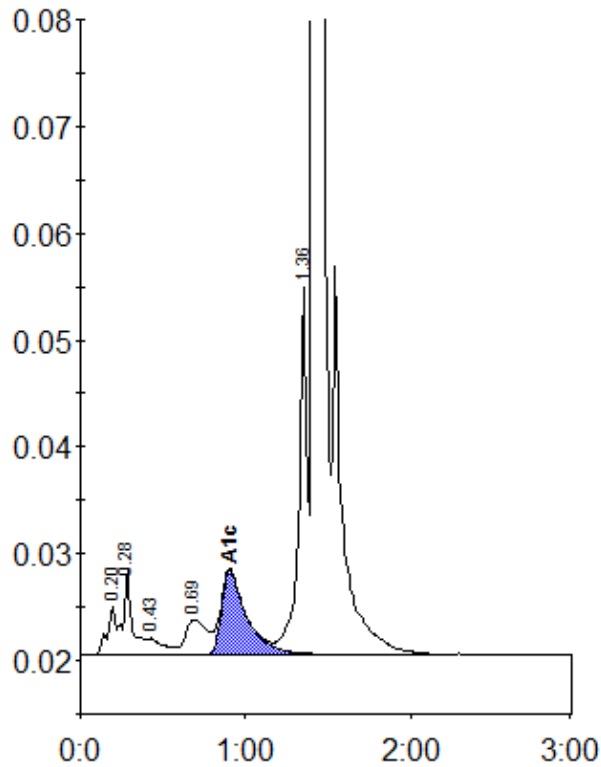

Peak table - ID: 10677800

Peak	R.time	Height	Area	Area %
A1a	0.20	4670	16729	0.8
A1b	0.28	7840	30682	1.4
F	0.43	1528	9931	0.5
LA1c/CHb-1	0.69	3296	29279	1.4
A1c	0.90	7848	83308	5.6
P3	1.36	34413	119890	5.7
A0	1.41	641665	1828866	86.3
Total Area:		2118685		

Concentration:	%
A1c	5.6