

**Patient Name** Ms. MUMTAZ  
**Age/Sex** 43 YRS/F  
**Patient ID** 012003140169  
**Specimen ID** MOLQ/B-633-20

**Client Name** Family Hospital and  
Surgical Centre

**Specimen Received** 14-03-2020  
**Specimen Type** Tissue  
**Collection Date** 14-03-2020  
**Report Date** 17-03-2020

## SURGICAL PATHOLOGY REPORT

### Gall Bladder

#### DIAGNOSIS

**CHOLECYSTITIS AND CHOLELITHIASIS.**

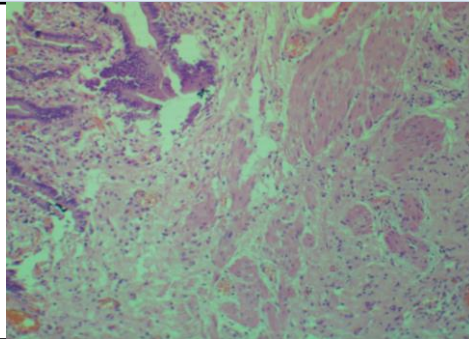

#### SPECIMEN

Gall Bladder

#### GROSS

Received 5.9x2.9 cm long gall bladder already cut open with stones. Wall Thickness 0.3 mm.

#### Microscopy

Section examined shows ulcerative mucosa and Rokitansky-Aschoff sinuses (irregularly shaped tubular structures lined by cuboidal lining epithelium with round to oval nucleus) with fibrocollagenous tissue and inflammatory cells (lymphocytes).

**Note :** All biopsy specimen will be stored for 15 (fifteen) days, block and slides for 5 (five) years only from the time of receipt at the laboratory. No request, for any of the above, will be entertained after the due date.

#### Reference

- i) Rosai and Ackerman's Surgical Pathology.
- ii) Modern Surgical Pathology.



**Gulshan Yadav, MD**  
Consultant Pathologist