

Patient Name Ms. SABIYA/SHALINA
Age/Sex 30 YRS/F
Patient ID 042003130009
Specimen ID MOLQ/B-619-20

Client Name A-One Collection Centre,
Jammu & Kashmir

Specimen Received 13-03-2020
Specimen Type Tissue
Collection Date 13-03-2020
Report Date 16-03-2020

SURGICAL PATHOLOGY REPORT

Right Tubal Cyst

DIAGNOSIS

PARATUBAL CYST

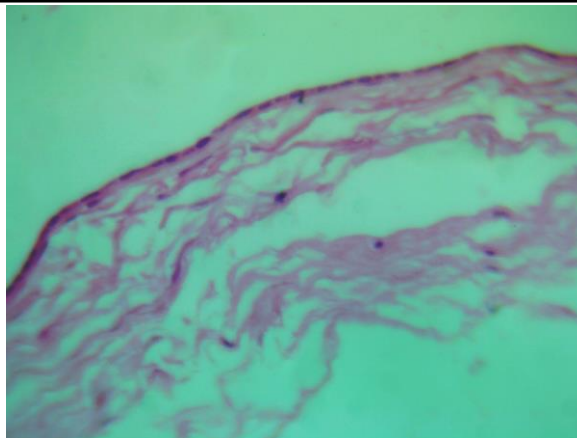

SPECIMEN

Right Tubal Cyst

GROSS

Received 3x2 cm cystic tissue piece, cut section shows straw colored fluid.

Microscopy

Section examined shows cystic lining epithelium with cuboidal lining epithelium with round nucleus surrounded by fibrocollagenous tissue.

No granuloma seen. No malignant cells seen.

Note : All biopsy specimen will be stored for 15 (fifteen)days, block and slides for 5(five) years only from the time of receipt at the laboratory. No request ,for any of the above ,will be entertained after the due date.

Reference

- i) Rosai and Ackerman's Surgical Pathology.
- ii) Modern Surgical Pathology.



Gulshan Yadav, MD
Consultant Pathologist