

Patient Name Ms. MEHMOODA BANO/MIRHAMA
KULGAM
Age/Sex 45 YRS/F
Patient ID 042003110292
Specimen ID MOLQ/B-616-20

Client Name Apex Medicare, Jammu
& Kashmir

Specimen Received 13-03-2020
Specimen Type Tissue
Collection Date 13-03-2020
Report Date 16-03-2020

SURGICAL PATHOLOGY REPORT

Uterus with Cervix

DIAGNOSIS

CHRONIC CERVICITIS

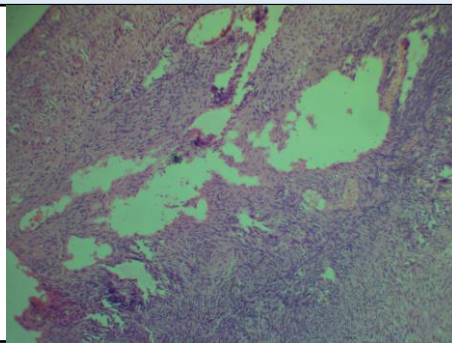

SPECIMEN

Uterus with Cervix

GROSS

Received 10x12 cm uterus with cervix with bilateral adnexa. Ovaries measuring 4x2 cm, 4x2 cm.

Microscopy

Section examined shows

- 1) Endometrium with Proliferative phase
- 2) Myometrium with muscle bundles
- 3) Cervix with mononuclear inflammatory cells
- 4) Ovary and tube unremarkable
- 5) Other ovary with simple cyst and tube unremarkable

Note : All biopsy specimen will be stored for 15 (fifteen)days, block and slides for 5(five) years only from the time of receipt at the laboratory. No request ,for any of the above ,will be entertained after the due date.

Reference

- i) Rosai and Ackerman's Surgical Pathology.
- ii) Modern Surgical Pathology.

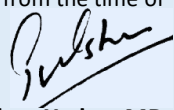
Gulshan Yadav, MD
Consultant Pathologist