

Patient Name Ms. MUKHTI BANO/KHUL NOORABAD
Age/Sex 50 YRS/F
Patient ID 042003110288
Specimen ID MOLQ/B-612/2020

Client Name Apex Medicare, Jammu
& Kashmir

Specimen Received 13-03-2020
Specimen Type Tissue
Collection Date 13-03-2020
Report Date 16-03-2020

SURGICAL PATHOLOGY REPORT

Gall Bladder

DIAGNOSIS

CHOLECYSTITIS AND CHOLELITHIASIS.

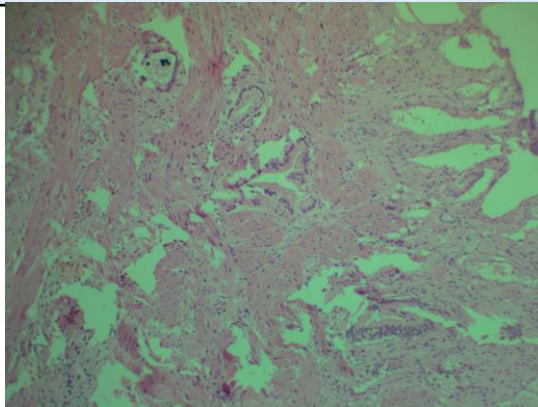

SPECIMEN

Gall Bladder

GROSS

Received 6x3cm long gall bladder. Cut section shows tiny stones. wall thickness 0.5mm

Microscopy

Section examined shows ulcerative mucosa and Rokitansky-Aschoff sinus (irregularly shaped tubular structures lined by cuboidal lining epithelium with round to oval nucleus) with fibrocollagenous tissue and inflammatory cells (lymphocytes).

Note : All biopsy specimen will be stored for 15 (fifteen) days, block and slides for 5 (five) years only from the time of receipt at the laboratory. No request, for any of the above, will be entertained after the due date.

Reference

- i) Rosai and Ackerman's Surgical Pathology.
- ii) Modern Surgical Pathology.

A handwritten signature in black ink, appearing to read 'Gulshan'.

Gulshan Yadav, MD
Consultant Pathologist