

Patient Name	Ms. SHANI QADRI R/O BATANGOO	Client Name Apex Medicare, Jammu & Kashmir	Specimen Received	11-Feb-2020
Age/Sex	23 YRS/F		Specimen Type	Tissue
Patient ID	042003110180		Collection Date	11-Feb-2020
Specimen ID	MOLQ/B-604/2020		Report Date	16-Feb-2020

SURGICAL PATHOLOGY REPORT
Chronic Anal Fissure

IMPRESSION **DIAGNOSIS**

HEMORROIDS WITH NON SPECIFIC INFLAMMATION.

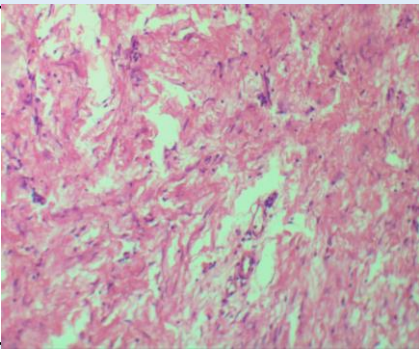

SPECIMEN Chronic Anal Fissure **GROSS** Received two 2x1cm & 1x1cm greyish white tissue piece.

Microscopy
Section examined shows squamous lining epithelium with round nucleus.
Deeper tissue shows fibro collagenous tissue with blood vessels and inflammatory cells
No granuloma and no malignant cells seen.

Note : All biopsy specimen will be stored for 15 (fifteen)days, block and slides for 5(five) years only from the time of receipt at the laboratory. No request ,for any of the above ,will be entertained after the due date.

Reference
i) Rosai and Ackerman's Surgical Pathology.
ii) Modern Surgical Pathology.

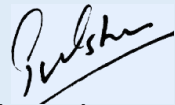
Gulshan Yadav, MD
Consultant Pathologist