

<b>Patient Name</b>	Mrs. SAJA BEGUM WATAPORA	<b>Client Name</b>	City Medical Laboratory,	<b>Specimen Received</b>	12-Feb-2020
<b>Age/Sex</b>	55 YRS/F		Jammu & Kashmir	<b>Specimen Type</b>	Tissue
<b>Patient ID</b>	042003110055			<b>Collection Date</b>	12-Feb-2020
<b>Specimen ID</b>	MOLQ/B-601/2020			<b>Report Date</b>	16-Feb-2020

## SURGICAL PATHOLOGY REPORT

### Gall Bladder

#### DIAGNOSIS

**CHOLECYSTITIS.**

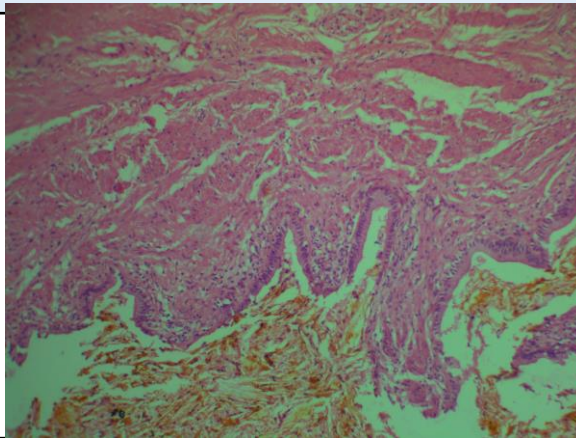

#### **SPECIMEN**

Gall Bladder

#### **GROSS**

Received 7x3cm long gall bladder already cut open no stones. Wall thickness 0.3mm.

#### **Microscopy**

Section examined shows ulcerative mucosa and Rokitansky-Aschoff sinuses (irregularly shaped tubular structures lined by cuboidal lining epithelium with round to oval nucleus) with fibrocollagenous tissue and inflammatory cells (lymphocytes).

**Note :** All biopsy specimen will be stored for 15 (fifteen) days, block and slides for 5 (five) years only from the time of receipt at the laboratory. No request, for any of the above, will be entertained after the due date.

#### **Reference**

- i) Rosai and Ackerman's Surgical Pathology.
- ii) Modern Surgical Pathology.

**Gulshan Yadav, MD**  
Consultant Pathologist