

Patient report

Bio-Rad DATE: 03/16/2020
D-10 TIME: 08:11 PM
S/N: #DJ4I016123 Software version: 4.30-2
Sample ID: 10496473
Injection date 03/16/2020 08:10 PM
Injection #: 60 Method: HbA1c
Rack #: --- Rack position: 3

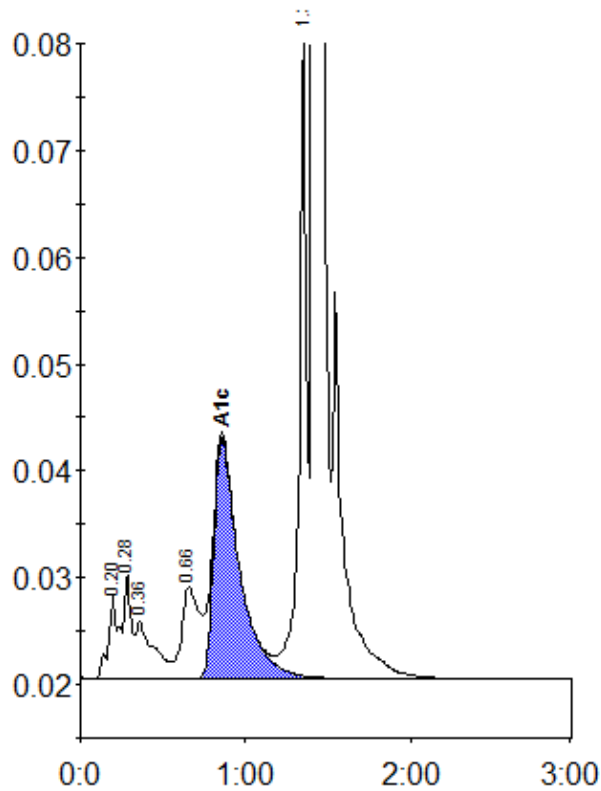

Peak table - ID: 10496473

| Peak | R.time | Height | Area | Area % |
|-------------|--------|---------|---------|--------|
| A1a | 0.20 | 7918 | 33352 | 1.3 |
| A1b | 0.28 | 9858 | 28666 | 1.1 |
| Unknown | 0.36 | 5395 | 41138 | 1.6 |
| LA1c/CHb-1 | 0.66 | 8552 | 64977 | 2.5 |
| A1c | 0.86 | 22600 | 244165 | 12.0 |
| P3 | 1.36 | 60398 | 190242 | 7.2 |
| A0 | 1.41 | 733270 | 2043814 | 77.2 |
| Total Area: | | 2646353 | | |

| Concentration: | % |
|----------------|------|
| A1c | 12.0 |