

**Patient Name** Mrs. POONAM  
**Age/Sex** 34 YRS/F  
**Patient ID** 012003120114  
**Specimen ID** MOLQ/B-621-20

**Client Name** Expert Healthcare  
Centre

**Specimen Received** 12-03-2020  
**Specimen Type** Tissue  
**Collection Date** 12-03-2020  
**Report Date** 16-03-2020

## SURGICAL PATHOLOGY REPORT

### Tubes

#### DIAGNOSIS

**BILATERAL TUBES CONFIRMED AND UNREMARKABLE**

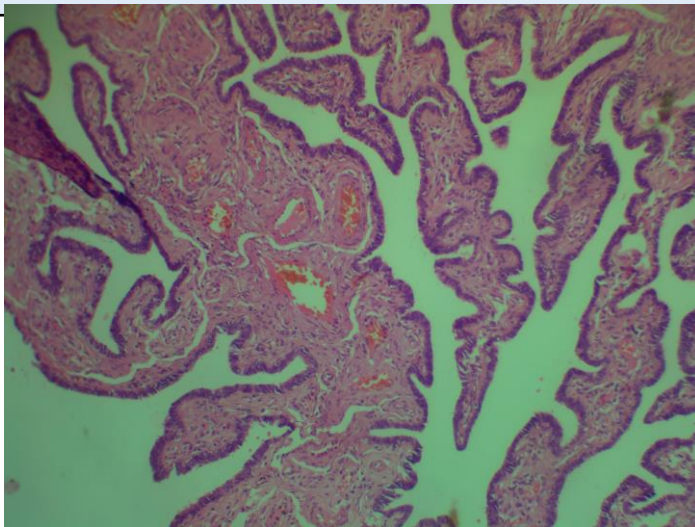

#### SPECIMEN

Tubes

#### GROSS

Received two greyish white tissue piece measuring 3x1.5 cm, 1x1 cm..

#### Microscopy

Bilateral tubes confirmed and unremarkable

**Note :** All biopsy specimen will be stored for 15 (fifteen)days, block and slides for 5(five) years only from the time of receipt at the laboratory. No request ,for any of the above ,will be entertained after the due date.

#### Reference

- i) Rosai and Ackerman's Surgical Pathology.
- ii) Modern Surgical Pathology.

A handwritten signature in black ink, appearing to read 'Gulshan'.

**Gulshan Yadav, MD**  
Consultant Pathologist