

Patient Name Mrs. SUNITA GUPTA
Age/Sex 58 YRS/F
Patient ID 012003120066
Specimen ID MOLQ/B-620-20

Client Name SBS Diagnostic Centre

Specimen Received 12-03-2020
Specimen Type Tissue
Collection Date 12-03-2020
Report Date 16-03-2020

SURGICAL PATHOLOGY REPORT

Endometrium

DIAGNOSIS

SIMPLE HYPERPLASIA WITHOUT ATYPIA

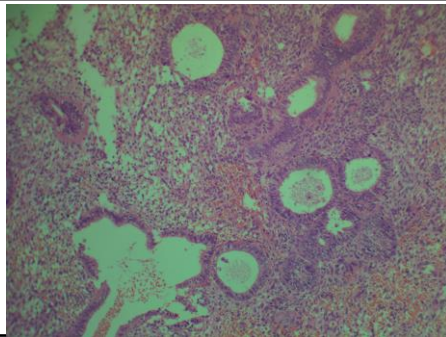

SPECIMEN

Endometrium

GROSS

Received multiple grayish white tissue piece.

Microscopy

Section examined shows small and cystically dilated endometrial glands with columnar lining with small round nucleus. Stroma shows mononuclear inflammatory cells.

No granuloma seen. No malignant cells seen.

Note : All biopsy specimen will be stored for 15 (fifteen)days, block and slides for 5(five) years only from the time of receipt at the laboratory. No request ,for any of the above ,will be entertained after the due date.

Reference

- i) Rosai and Ackerman's Surgical Pathology.
- ii) Modern Surgical Pathology.

Gulshan Yadav, MD
Consultant Pathologist