

Patient Name Mrs. SEEMA
Age/Sex 52 YRS/F
Patient ID 012003110213
Specimen ID MOLQ/B-598-20

Client Name Brijanand Path Lab

Specimen Received 11-Mar-2020
Specimen Type Tissue
Collection Date 11-Mar-2020
Report Date 16-Mar-2020

SURGICAL PATHOLOGY REPORT

Endometrium

DIAGNOSIS

PROLIFERATIVE PHASE WITH BLEEDING ENDOMETRIUM

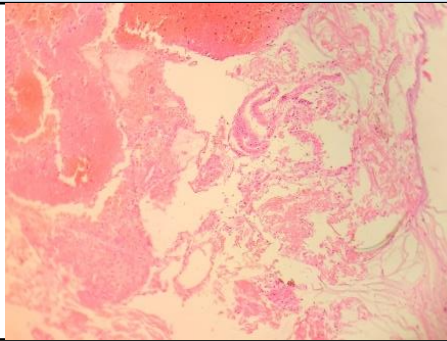

SPECIMEN

Endometrium

GROSS

Received multiple grayish white tissue piece.

Microscopy

Section examined shows scanty broken endometrial glands with cuboidal lining with small round nucleus. Stroma shows occasional mononuclear inflammatory cells, fibrin and RBCs.

No granuloma seen. No malignant cells seen in sample received.

Note : All biopsy specimen will be stored for 15 (fifteen)days, block and slides for 5(five) years only from the time of receipt at the laboratory. No request ,for any of the above ,will be entertained after the due date.

Reference

- i) Rosai and Ackerman's Surgical Pathology.
- ii) Modern Surgical Pathology.

A handwritten signature in black ink, appearing to read 'Gulshan', written over a light blue rectangular background.

Gulshan Yadav, MD
Consultant Pathologist