

Patient Name Mrs. KASHMIRI-48225
Age/Sex 64 YRS/F
Patient ID 012003110151
Specimen ID MOLQ/B-597-20

Client Name Pushpanjali Hospital
(Rewari)

Specimen Received 11-03-2020
Specimen Type Tissue
Collection Date 11-03-2020
Report Date 16-03-2020

SURGICAL PATHOLOGY REPORT

Endometrium

DIAGNOSIS

KINDLY, CO-RELATE WITH CLINICAL AND RADIOLOGICAL FINDINGS DUE TO SCANTY ENDOMETRIAL GLANDS.

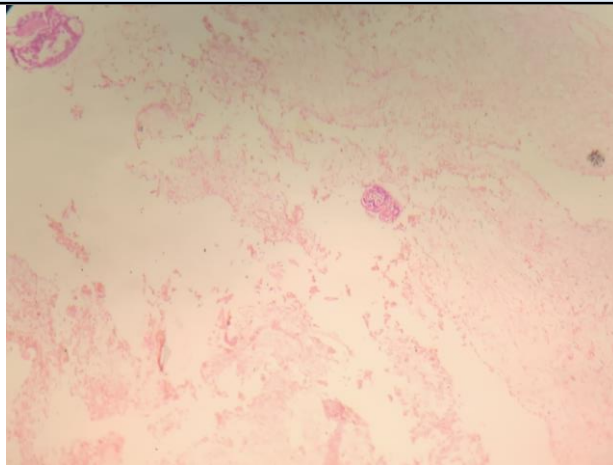

SPECIMEN

Endometrium

GROSS

Received 1x0.5 cm grayish white tissue piece.

Microscopy

Section examined shows autolytic tissue with few broken endometrial glands with cuboidal lining with small round nucleus. Stroma shows occasional mononuclear inflammatory cells, fibrin and RBCs.

Note : All biopsy specimen will be stored for 15 (fifteen)days, block and slides for 5(five) years only from the time of receipt at the laboratory. No request ,for any of the above ,will be entertained after the due date.

Reference

- i) Rosai and Ackerman's Surgical Pathology.
- ii) Modern Surgical Pathology.

A handwritten signature in black ink, appearing to read 'Gulshan', written over a light blue rectangular background.

Gulshan Yadav, MD
Consultant Pathologist