

Patient Name POOJA VERMA
Age/Sex 27 YRS/F
Patient ID 012003110127
Specimen ID MOLQ/B-596/2020

Client Name Path Star Diagnostic

Specimen Received 11-Feb-2020
Specimen Type Tissue
Collection Date 11-Feb-2020
Report Date 16-Feb-2020

SURGICAL PATHOLOGY REPORT

Bilateral Tubes

DIAGNOSIS

BILATERAL TUBES CONFIRMED AND UNREMARKABLE.

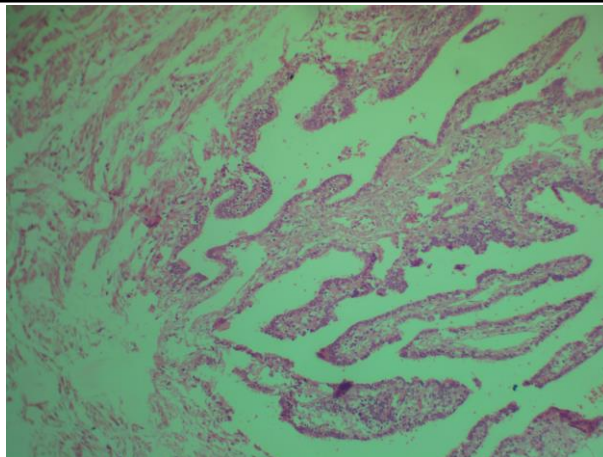

SPECIMEN

Bilateral Tubes

GROSS

(I) Received Right 2x1cm tubular tissue piece.
(II) Received Left 2x1cm Tubular tissue piece

Microscopy

Bilateral tubes confirmed and unremarkable.

Note : All biopsy specimen will be stored for 15 (fifteen) days, block and slides for 5 (five) years only from the time of receipt at the laboratory. No request ,for any of the above ,will be entertained after the due date.

Reference

- i) Rosai and Ackerman's Surgical Pathology.
- ii) Modern Surgical Pathology.

A handwritten signature in black ink, appearing to read 'Gulshan', written over a light blue rectangular background.

Gulshan Yadav, MD
Consultant Pathologist