

Patient Name	Ms. MEHMOODA R/O WATOO	Client Name	Apex Medicare, Jammu & Kashmir	Specimen Received	09/03/2020
Age/Sex	45YRS/F			Specimen Type	Tissue
Patient ID	042003070075			Collection Date	09/03/2020
Specimen ID	MOLQ/B-586/2020			Report Date	14/03/2020

SURGICAL PATHOLOGY REPORT

Uterus with Cervix

DIAGNOSIS

CHRONIC CERVICITIS

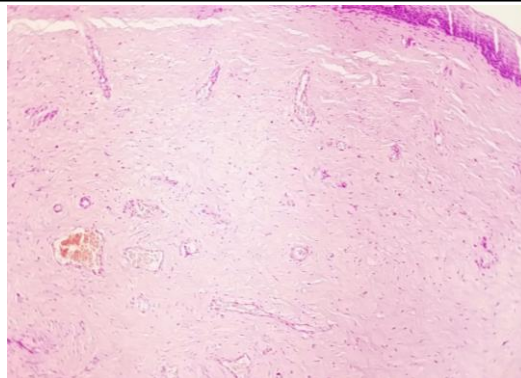

SPECIMEN

Uterus with Cervix

GROSS

Received 8x6 cm uterus with cervix with bilateral adnexa. Ovary size 2x2 cm, 3.5x3 cm. Cut section shows 2.5x2cm cyst with straw coloured.

Microscopy

Section examined shows

- 1)Endometrium with proliferative phase
- 2)Myometrium with muscle bundles
- 3)Cervix with mononuclear inflammatory cells
- 4)Ovary with simple cyst and tube unremarkable
- 5)Other ovary with simple cyst and tube unremarkable

Note : All biopsy specimen will be stored for 15 (fifteen)days, block and slides for 5(five) years only from the time of receipt at the laboratory. No request ,for any of the above ,will be entertained after the due date.

Reference

- i) Rosai and Ackerman's Surgical Pathology.
- ii) Modern Surgical Pathology.

Gulshan Yadav, MD
Consultant Pathologist