

Patient report

Bio-Rad DATE: 03/14/2020
 D-10 TIME: 12:50 AM
 S/N: #DJ4I016123 Software version: 4.30-2
 Sample ID: 10672882
 Injection date 03/13/2020 08:44 PM
 Injection #: 103 Method: HbA2/F
 Rack #: --- Rack position: 2

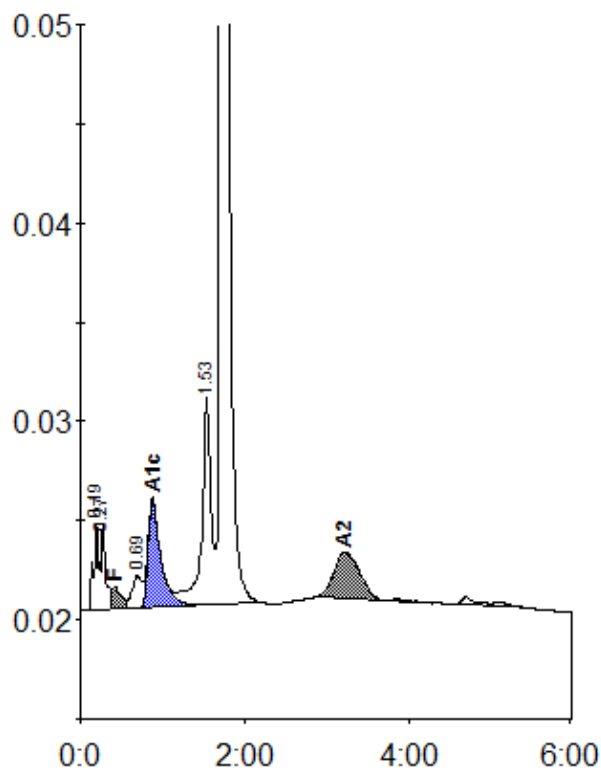

Peak table - ID: 10672882

| Peak | R.time | Height | Area | Area % |
|-------------|--------|--------|---------|---------|
| A1a | 0.19 | 4365 | 19269 | 1.0 |
| A1b | 0.27 | 4191 | 14854 | 0.8 |
| F | 0.42 | 1099 | 10683 | < 0.8 * |
| LA1c/CHb-1 | 0.69 | 1586 | 13357 | 0.7 |
| A1c | 0.88 | 5413 | 57870 | 4.6 |
| P3 | 1.53 | 10463 | 81736 | 4.4 |
| A0 | 1.72 | 395029 | 1616461 | 86.7 |
| A2 | 3.22 | 2294 | 49828 | 3.3 |
| Total Area: | | | 1864059 | |

| Concentration: | % |
|----------------|---------|
| F | < 0.8 * |
| A1c | 4.6 |
| A2 | 3.3 |