

<b>Patient Name</b>	Mrs. SUNITA W/O RAMESH CHAND	<b>Client Name</b>	Lalita Memorial Hospital Pvt. Ltd. (Rewari)	<b>Specimen Received</b>	09/03/2020
<b>Age/Sex</b>	45YRS/F			<b>Specimen Type</b>	Tissue
<b>Patient ID</b>	012003090200			<b>Collection Date</b>	09/03/2020
<b>Specimen ID</b>	MOLQ/B-585-20 A, B			<b>Report Date</b>	13/03/2020

## SURGICAL PATHOLOGY REPORT

Container A: Endometrium

Container B: Cervical Polyp

### DIAGNOSIS

- A) PROLIFERATIVE PHASE  
B) CERVICAL POLYP.

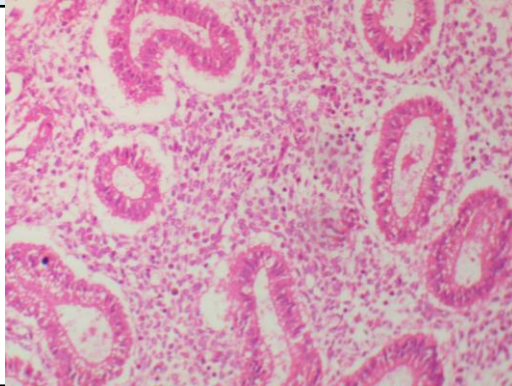

#### SPECIMEN

Container A: Endometrium  
Container B: Cervical Polyp

#### GROSS

A) Received multiple grayish white tissue piece.  
B) Received two grayish white tissue piece measuring 1x1 cm each.

#### Microscopy

A) Section examined shows small endometrial glands with cuboidal lining epithelium with round to oval nuclues. Stroma shows mononuclear inflammatory cells. No granuloma seen. No malignant cells seen.

B)Section examined shows endocervical glands having round nuclues. Stroma shows mononuclear inflammatory cells. No granuloma seen. No malignant cells seen.

**Note :** All biopsy specimen will be stored for 15 (fifteen)days, block and slides for 5(five) years only from the time of receipt at the laboratory. No request ,for any of the above ,will be entertained after the due date.

#### Reference

- i) Rosai and Ackerman's Surgical Pathology.
- ii) Modern Surgical Pathology.

  
**Gulshan Yadav, MD**  
**Consultant Pathologist**