

Patient Name Mrs. HASEENA
Age/Sex 35YRS/F
Patient ID 012003080144
Specimen ID MOLQ/B-570/2020

Client Name Shiva Hospital

Specimen Received 08/03/2020
Specimen Type Tissue
Collection Date 08/03/2020
Report Date 14/03/2020

SURGICAL PATHOLOGY REPORT

Uterus with Cervix

DIAGNOSIS

CHRONIC CERVICITIS

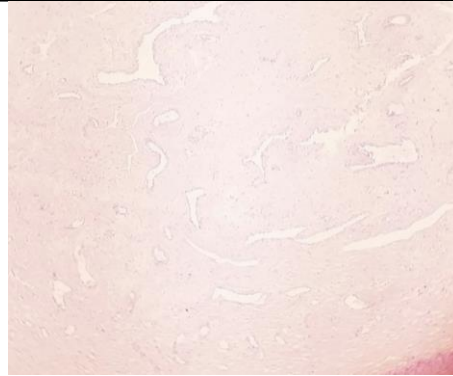

SPECIMEN

Uterus with Cervix

GROSS

Received autolyzed 12x8 cm uterus with cervix with unilateral adnexa. Ovary(Cyst) size 8x5 cm. Cut section shows blood clot.

Microscopy

Section examined shows

- 1)Endometrium with proliferative phase
- 2)Myometrium with muscle bundles
- 3)Cervix with mononuclear inflammatory cells
- 4)Ovary with hemorrhagic cyst and tube unremarkable

Note : All biopsy specimen will be stored for 15 (fifteen)days, block and slides for 5(five) years only from the time of receipt at the laboratory. No request ,for any of the above ,will be entertained after the due date.

Reference

- i) Rosai and Ackerman's Surgical Pathology.
- ii) Modern Surgical Pathology.

Gulshan Yadav, MD
Consultant Pathologist