

<b>Patient Name</b>	<b>Mrs. SUNITA DEVI</b>	<b>Client Name</b>	Chiranjeev Path Lab	<b>Specimen Received</b>	06-Mar-2020
<b>Age/Sex</b>	40 Years/Female			<b>Specimen Type</b>	Tissue
<b>Patient ID</b>	012003060070			<b>Collection Date</b>	06-Mar-2020
<b>Specimen ID</b>	MOLQ/B-555-2020			<b>Report Date</b>	14-Mar-2020

## SURGICAL PATHOLOGY REPORT

Fibroid Uterus with Bulky Cervix with Growth Cervix.

### DIAGNOSIS

**MODERATELY DIFFERENTIATED SQUAMOUS CELL CARCINOMA, FIGO STAGE I.**

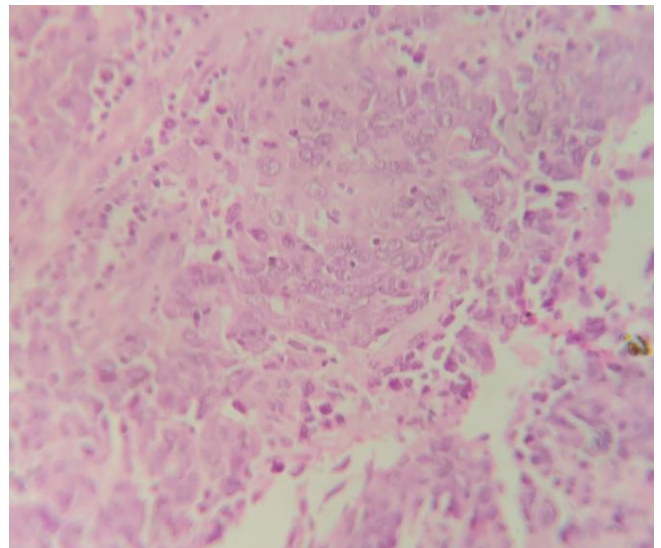
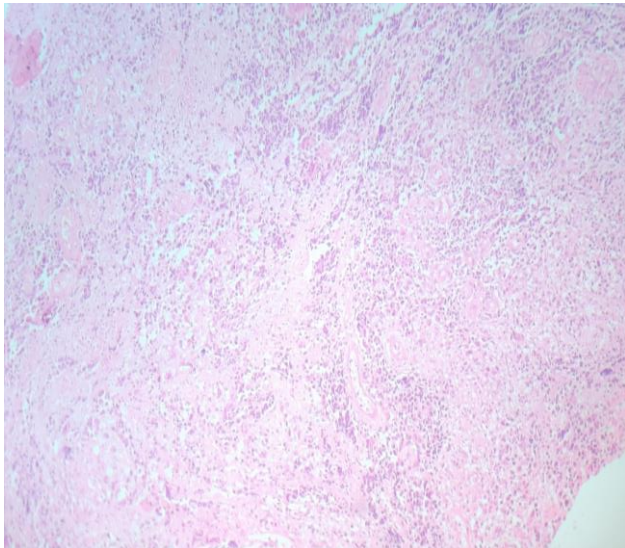

#### **SPECIMEN**

Fibroid Uterus with Bulky Cervix with Growth Cervix.

#### **GROSS**

Received 9x5 cm uterus with cervix with 2x3 cm ulcerated area in cervix. Cut section shows 3.5x3.5 cm.

#### **Reference**

- i) Rosai and Ackerman's Surgical Pathology.
- ii) Modern Surgical Pathology.

**Gulshan Yadav, MD  
Consultant Pathologist**

<b>Patient Name</b>	<b>Mrs. SUNITA DEVI</b>	<b>Client Name</b>	Chiranjeev Path Lab	<b>Specimen Received</b>	06-Mar-2020
<b>Age/Sex</b>	40 Years/Female			<b>Specimen Type</b>	Tissue
<b>Patient ID</b>	012003060070			<b>Collection Date</b>	06-Mar-2020
<b>Specimen ID</b>	MOLQ/B-555-2020			<b>Report Date</b>	14-Mar-2020

## Microscopy

Section examined shows

- 1) **Endometrium** with proliferative phase
- 2) **Myometrium** with muscle bundles

3) **Cervix:**

**Histologic Type:**

Sqaumous cell carcinoma, Keratinizing

**Histologic Grade:**

G2: Moderately Differentiated

**Stroma Invasion:**

Depth(in mm): 12.0 mm

**Lymphovascular Invasion**

Not identified

**Pathologic Staging (pTNM[FIGO])**

**pT1 [A]**

**Regional Lymphnodes:**

pNX: Regional lymph nodes cannot be assessed

**Additonal Pathologic Findings**

Non identified

**FIGO Stage (2018 FIGO Cancer Report)**

I: Carcinoma is strictly confined to the cervix

**4) Fibroid** with interlacing muscle bundles.

**Note :** All biopsy specimen will be stored for 15 (fifteen)days, block and slides for 5(five) years only from the time of receipt at the laboratory. No request ,for any of the above ,will be entertained after the due date.

## Reference

- i) Rosai and Ackerman's Surgical Pathology.
- ii) Modern Surgical Pathology.

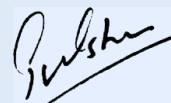

**Gulshan Yadav, MD**  
**Consultant Pathologist**