

Patient Name Mrs. POOJA
Age/Sex 29YRS/F
Patient ID 092003070015
Specimen ID MOLQ/B-562/2020

Client Name Civil Hospital Sec-10

Specimen Received 07/03/2020
Specimen Type Tissue
Collection Date 07/03/2020
Report Date 12/03/2020

SURGICAL PATHOLOGY REPORT

Bilateral tubes

DIAGNOSIS

BILATERAL TUBES CONFIRMED AND UNREMARKABLE.

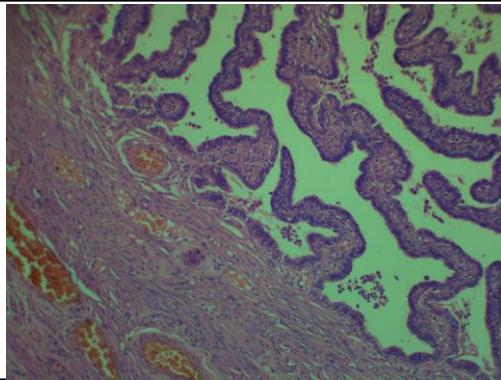

SPECIMEN

Bilateral tubes

GROSS

Received Two 1x0.5cm each grayish white tissue piece.

Microscopy

Bilateral Tubes are confirmed and unremarkable

Note : All biopsy specimen will be stored for 15 (fifteen)days, block and slides for 5(five) years only from the time of receipt at the laboratory. No request ,for any of the above ,will be entertained after the due date.

Reference

- i) Rosai and Ackerman's Surgical Pathology.
- ii) Modern Surgical Pathology.

Gulshan Yadav, MD
Consultant Pathologist