

Patient Name	Ms. RAHILA R/O BIJEHARA	Client Name	Apex Medicare, Jammu & Kashmir	Specimen Received	08/03/2020
Age/Sex	25YRS/F			Specimen Type	Tissue
Patient ID	042003060027			Collection Date	08/03/2020
Specimen ID	MOLQ/B-578-20			Report Date	12/03/2020

SURGICAL PATHOLOGY REPORT

Pilonidal Sinus (recurrence)

DIAGNOSIS

NON-SPECIFIC INFLAMMATION

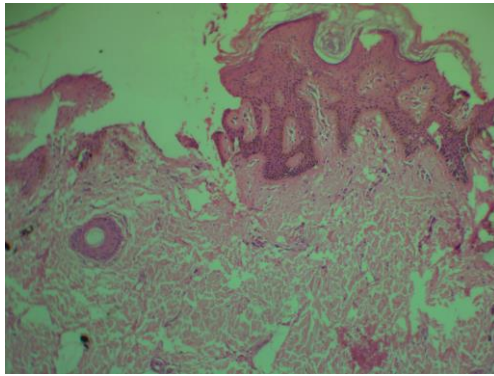

SPECIMEN

Pilonidal Sinus (recurrence)

GROSS

Received 4x3 cm grayish white tissue piece.

Microscopy

Section examined shows squamous lining epithelium with round to oval nucleus. Deeper tissue shows fibrocollagenous tissue, blood vessels and inflammatory cells.

No granuloma seen. No malignant cells seen.

Note : All biopsy specimen will be stored for 15 (fifteen)days, block and slides for 5(five) years only from the time of receipt at the laboratory. No request ,for any of the above ,will be entertained after the due date.

Reference

- i) Rosai and Ackerman's Surgical Pathology.
- ii) Modern Surgical Pathology.

Gulshan Yadav, MD
Consultant Pathologist