

Patient Name	Ms. RUHEELA	Client Name	Apex Medicare, Jammu & Kashmir	Specimen Received	08/03/2020
Age/Sex	27YRS/F			Specimen Type	Tissue
Patient ID	042003060026			Collection Date	08/03/2020
Specimen ID	MOLQ/B-577-20			Report Date	12/03/2020

SURGICAL PATHOLOGY REPORT

Retained Product Of Conception

DIAGNOSIS

RETAINED PRODUCT OF CONCEPTION

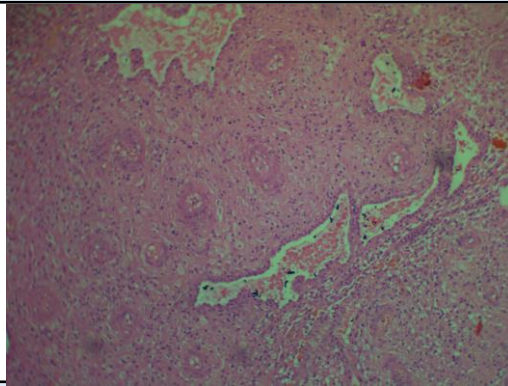

SPECIMEN

Retained Product Of Conception

GROSS

Received multiple grayish white tissue piece, 3x2 cm in aggregate.

Microscopy

Section examined shows decidual cells with endometrial glands and degenerated trophoblastic cells along with blood clot

No granuloma seen. No malignant cells seen.

Note : All biopsy specimen will be stored for 15 (fifteen)days, block and slides for 5(five) years only from the time of receipt at the laboratory. No request ,for any of the above ,will be entertained after the due date.

Reference

- i) Rosai and Ackerman's Surgical Pathology.
- ii) Modern Surgical Pathology.

Gulshan Yadav, MD
Consultant Pathologist