

<b>Patient Name</b>	Ms. RUBY JAN R/O ASHNOOR	<b>Client Name</b>	Apex Medicare, Jammu & Kashmir	<b>Specimen Received</b>	08/03/2020
<b>Age/Sex</b>	28YRS/F			<b>Specimen Type</b>	Tissue
<b>Patient ID</b>	042003060025			<b>Collection Date</b>	08/03/2020
<b>Specimen ID</b>	MOLQ/B-576-20			<b>Report Date</b>	12/03/2020

## SURGICAL PATHOLOGY REPORT

### Retained Product Of Conception

#### DIAGNOSIS

RETAINED PRODUCT OF CONCEPTION

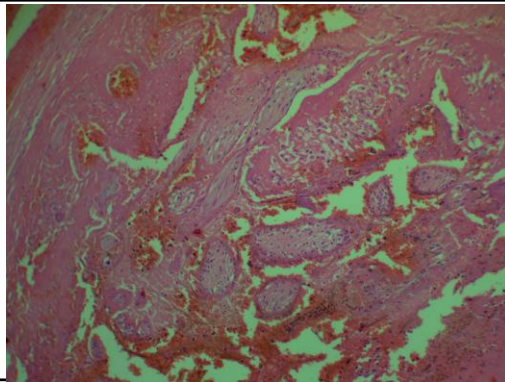

#### SPECIMEN

Retained Product Of Conception

#### GROSS

Received multiple grayish white tissue piece, 6X5 cm in aggregate.

#### Microscopy

Section examined shows trophoblastic cells with blood clot.  
No granuloma seen. No malignant cells seen.

**Note :** All biopsy specimen will be stored for 15 (fifteen) days, block and slides for 5 (five) years only from the time of receipt at the laboratory. No request, for any of the above, will be entertained after the due date.

#### Reference

- i) Rosai and Ackerman's Surgical Pathology.
- ii) Modern Surgical Pathology.

**Gulshan Yadav, MD**  
Consultant Pathologist