

Patient Name	Ms. GULSHAN BANU R/O SHANGUS	Client Name	Apex Medicare, Jammu & Kashmir	Specimen Received	08/03/2020
Age/Sex	50YRS/F			Specimen Type	Tissue
Patient ID	042003060023			Collection Date	08/03/2020
Specimen ID	MOLQ/B-574-20			Report Date	12/03/2020

SURGICAL PATHOLOGY REPORT

Gall Bladder

DIAGNOSIS

CHOLECYSTITIS AND CHOLELITHIASIS.

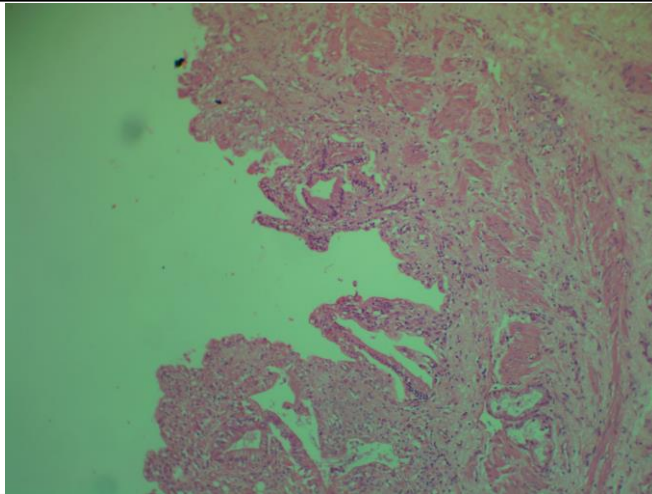

SPECIMEN

Gall Bladder

GROSS

Received 8x3 cm long gall bladder. Cut section shows stones. Wall thickness 0.3 mm.

Microscopy

Section examined shows ulcerative mucosa and Rokitansky-Aschoff sinuses (irregularly shaped tubular structures lined by cuboidal lining epithelium with round to oval nucleus) with fibrocollagenous tissue and inflammatory cells (lymphocytes).

Note : All biopsy specimen will be stored for 15 (fifteen) days, block and slides for 5 (five) years only from the time of receipt at the laboratory. No request, for any of the above, will be entertained after the due date.

Reference

- i) Rosai and Ackerman's Surgical Pathology.
- ii) Modern Surgical Pathology.

**Gulshan Yadav, MD
Consultant Pathologist**