

# Patient report

Bio-Rad                      DATE: 03/13/2020  
D-10                         TIME: 07:51 PM  
S/N: #DJ4I016123        Software version: 4.30-2  
Sample ID:                 10681923  
Injection date             03/13/2020 07:28 PM  
Injection #: 100            Method: HbA1c  
Rack #: ---                 Rack position: 2

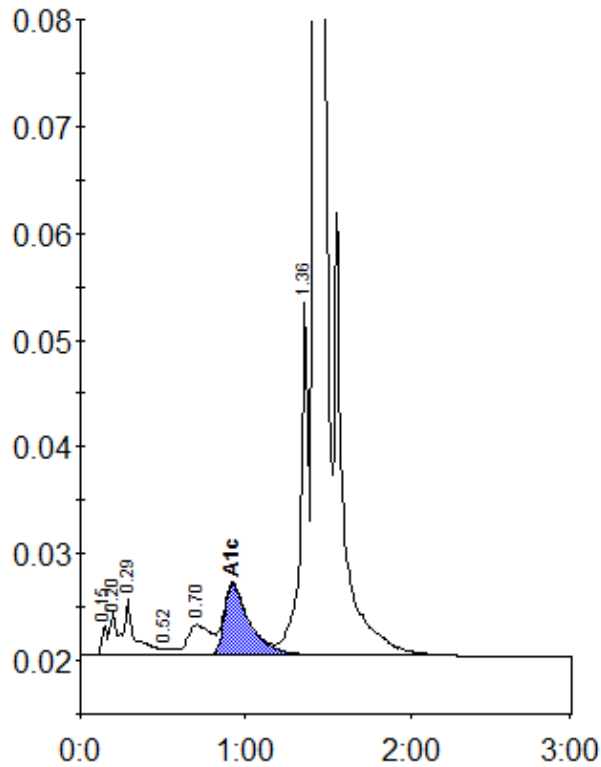

Peak table - ID: 10681923

Peak	R.time	Height	Area	Area %
Unknown	0.15	2769	6188	0.3
A1a	0.20	3951	9817	0.5
A1b	0.29	5350	26528	1.2
F	0.52	647	2964	0.1
LA1c/CHb-1	0.70	2867	27976	1.3
A1c	0.92	6676	72292	4.9
P3	1.36	33066	113589	5.3
A0	1.42	643726	1866880	87.8
Total Area:		2126234		

Concentration:	%
A1c	4.9