

Patient Name	Mrs. KRISHNA	Client Name	Chiranjivi Diagnostic Jharsa	Specimen Received	08/03/2020
Age/Sex	62YRS/F			Specimen Type	Tissue
Patient ID	012003080041			Collection Date	08/03/2020
Specimen ID	MOLQ/B-568-20			Report Date	12/03/2020

SURGICAL PATHOLOGY REPORT

Gall Bladder

DIAGNOSIS

CHOLECYSTITIS.

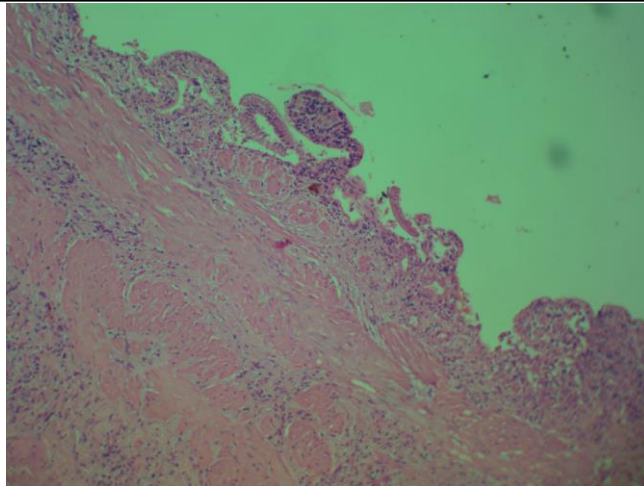

SPECIMEN

Gall Bladder

GROSS

Received 5x3 cm long gall bladder already cut open with no stones.

Microscopy

Section examined shows ulcerative mucosa and Rokitansky-Aschoff sinus (irregularly shaped tubular structures lined by cuboidal lining epithelium with round to oval nucleus) with fibrocollagenous tissue and inflammatory cells (lymphocytes).

Note : All biopsy specimen will be stored for 15 (fifteen) days, block and slides for 5 (five) years only from the time of receipt at the laboratory. No request, for any of the above, will be entertained after the due date.

Reference

- i) Rosai and Ackerman's Surgical Pathology.
- ii) Modern Surgical Pathology.

Gulshan Yadav, MD
Consultant Pathologist