

Patient Name Mrs. DEVKI DEVI
Age/Sex 46YRS/F
Patient ID 012003070167
Specimen ID MOLQ/B-564-20

Client Name Dr Heart Path Lab C/o
Navjeevan Hospital & Maternity Center

Specimen Received 07/03/2020
Specimen Type Tissue
Collection Date 07/03/2020
Report Date 12/03/2020

SURGICAL PATHOLOGY REPORT

Uterus with Cervix

DIAGNOSIS

CHRONIC CERVICITIS

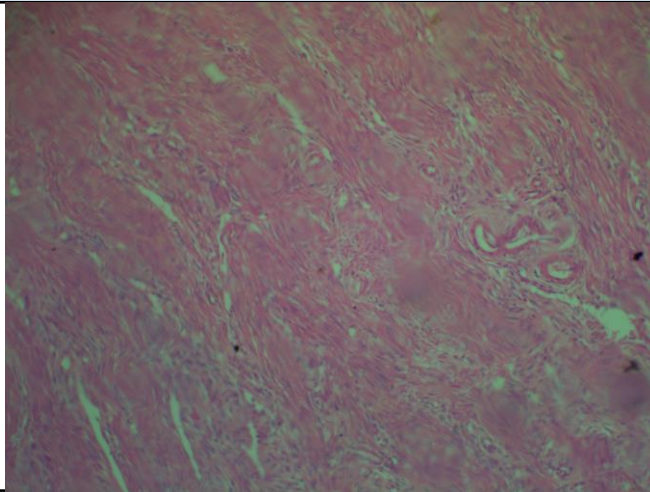

SPECIMEN

Uterus with Cervix

GROSS

Received 9x10 cm uterus with cervix with bilateral adnexa. Ovary size 3x2 cm, 3x2 cm.

Microscopy

Section examined shows

- 1) Endometrium with proliferative phase
- 2) Myometrium with muscle bundles
- 3) Cervix with mononuclear inflammatory cells
- 4) Ovary with Luteal Cyst and tube unremarkable
- 5) Other ovary with Simple Cyst and tube unremarkable

Note : All biopsy specimen will be stored for 15 (fifteen) days, block and slides for 5 (five) years only from the time of receipt at the laboratory. No request, for any of the above, will be entertained after the due date

Reference

- i) Rosai and Ackerman's Surgical Pathology.
- ii) Modern Surgical Pathology.



Gulshan Yadav, MD
Consultant Pathologist