

Patient report

Bio-Rad DATE: 03/10/2020
D-10 TIME: 01:25 AM
S/N: #DJ4I016123 Software version: 4.30-2
Sample ID: 10300636
Injection date 03/10/2020 01:05 AM
Injection #: 3 Method: HbA1c
Rack #: --- Rack position: 3

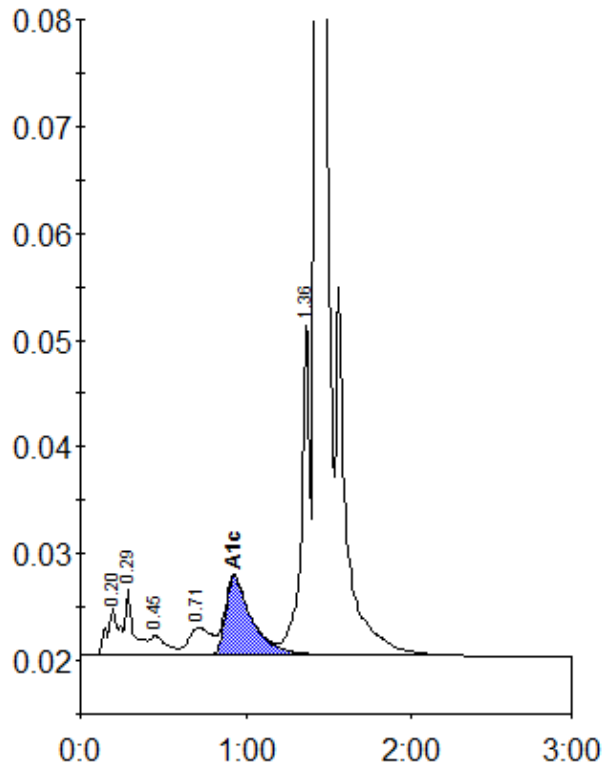

Peak table - ID: 10300636

| Peak | R.time | Height | Area | Area % |
|-------------|---------|--------|---------|--------|
| A1a | 0.20 | 4375 | 22086 | 1.1 |
| A1b | 0.29 | 6182 | 21397 | 1.1 |
| F | 0.45 | 1822 | 13886 | 0.7 |
| LA1c/CHb-1 | 0.71 | 2575 | 24556 | 1.2 |
| A1c | 0.93 | 7327 | 80828 | 5.7 |
| P3 | 1.36 | 31506 | 108935 | 5.4 |
| A0 | 1.43 | 605515 | 1729988 | 86.4 |
| Total Area: | 2001676 | | | |

| | |
|----------------|-----|
| Concentration: | % |
| A1c | 5.7 |