

Patient report

Bio-Rad DATE: 03/08/2020
D-10 TIME: 11:53 AM
S/N: #DC2K755917 Software version: 4.30-2
Sample ID: 10548729
Injection date 03/08/2020 11:43 AM
Injection #: 9 Method: HbA1c
Rack #: --- Rack position: 4

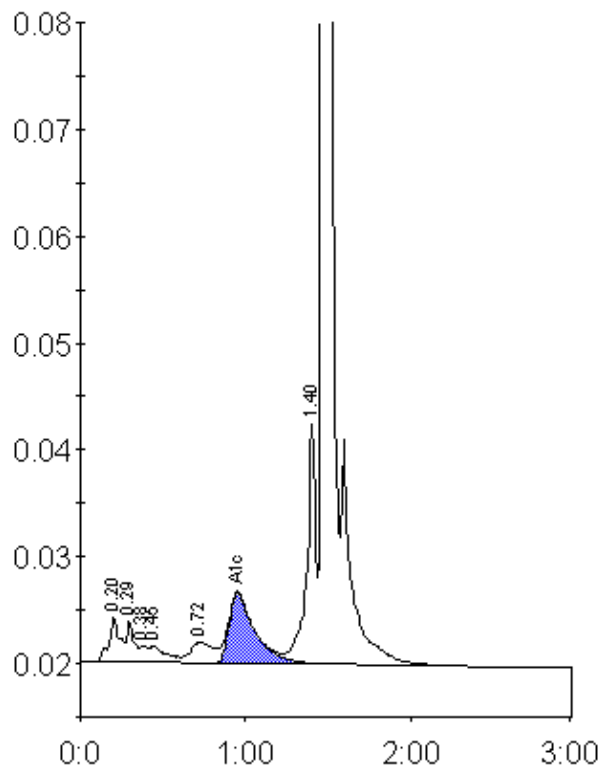

Peak table - ID: 10548729

| Peak | R.time | Height | Area | Area % |
|-------------|--------|---------|---------|--------|
| A1a | 0.20 | 4289 | 19586 | 1.5 |
| A1b | 0.29 | 3947 | 11980 | 0.9 |
| Unknown | 0.38 | 1506 | 5661 | 0.4 |
| F | 0.45 | 1548 | 10864 | 0.9 |
| LA1c/CHb-1 | 0.72 | 1969 | 19279 | 1.5 |
| A1c | 0.95 | 6580 | 72233 | 7.7 |
| P3 | 1.40 | 22538 | 83732 | 6.6 |
| A0 | 1.47 | 352936 | 1044551 | 82.4 |
| Total Area: | | 1267885 | | |

| | |
|----------------|-----|
| Concentration: | % |
| A1c | 7.7 |