

Patient report

Bio-Rad DATE: 03/08/2020
D-10 TIME: 02:00 PM
S/N: #DJ4I016123 Software version: 4.30-2
Sample ID: 10672900
Injection date 03/08/2020 01:47 PM
Injection #: 3 Method: HbA1c
Rack #: --- Rack position: 3

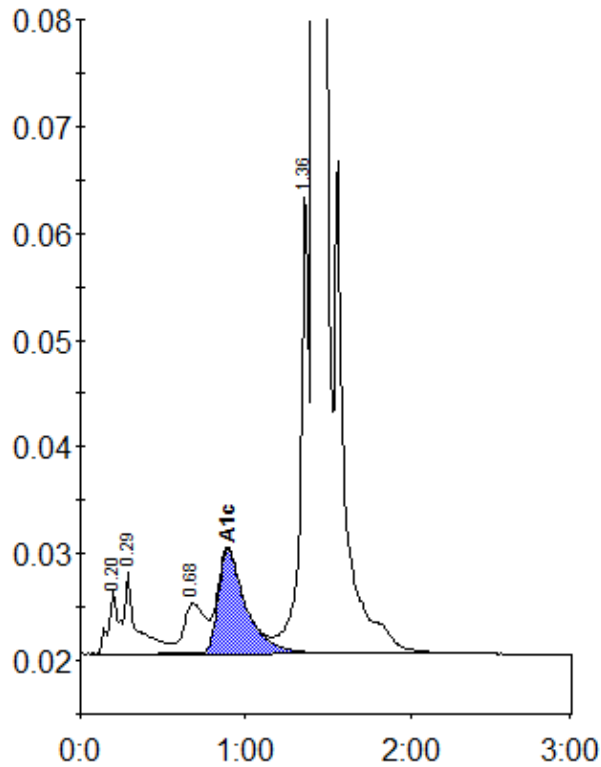

Peak table - ID: 10672900

Peak	R.time	Height	Area	Area %
A1a	0.20	5883	26615	0.9
A1b	0.29	7754	39871	1.3
LA1c/CHb-1	0.68	4696	40949	1.4
A1c	0.89	9792	114539	5.5
P3	1.36	43151	146842	4.9
A0	1.42	862137	2634155	87.7
Total Area:	3002971			

Concentration:	%
A1c	5.5