

Patient report

Bio-Rad DATE: 03/08/2020
D-10 TIME: 03:48 PM
S/N: #DJ4I016123 Software version: 4.30-2
Sample ID: 10513104
Injection date 03/08/2020 03:41 PM
Injection #: 27 Method: HbA1c
Rack #: --- Rack position: 3

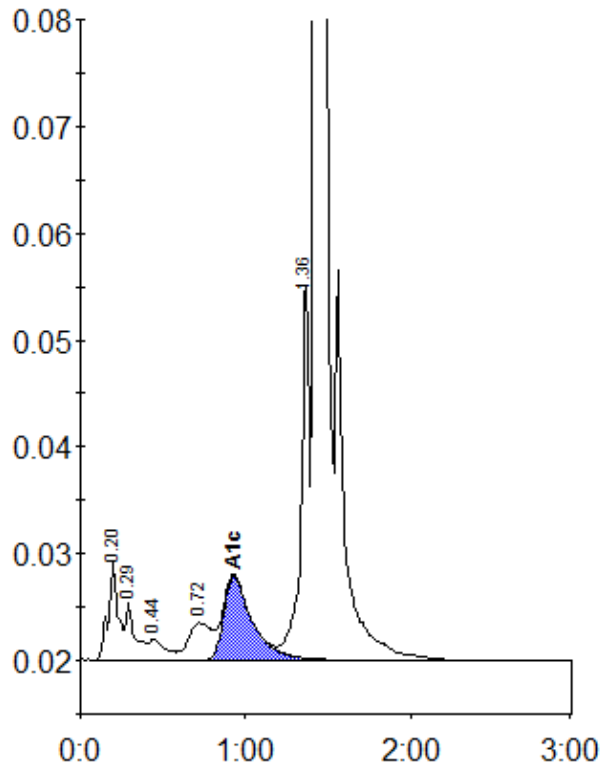

Peak table - ID: 10513104

Peak	R.time	Height	Area	Area %
A1a	0.20	9225	39111	1.7
A1b	0.29	5347	21071	0.9
F	0.44	1960	14063	0.6
LA1c/CHb-1	0.72	3462	33329	1.4
A1c	0.93	7834	94901	5.8
P3	1.36	35396	123768	5.3
A0	1.43	654599	2004008	86.0
Total Area:		2330252		

Concentration:	%
A1c	5.8