

Patient report

Bio-Rad DATE: 03/08/2020
D-10 TIME: 02:14 PM
S/N: #DJ4I016123 Software version: 4.30-2
Sample ID: 10661378
Injection date 03/08/2020 02:06 PM
Injection #: 7 Method: HbA1c
Rack #: --- Rack position: 2

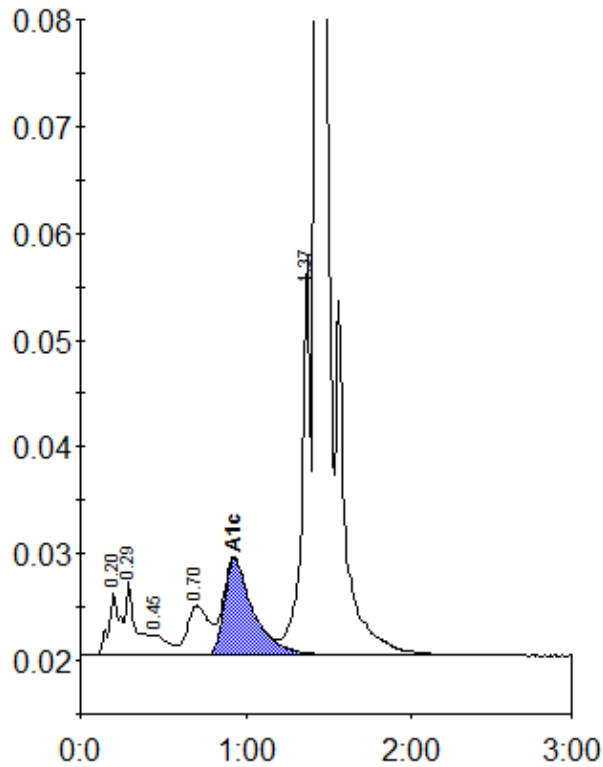

Peak table - ID: 10661378

Peak	R.time	Height	Area	Area %
A1a	0.20	5878	27234	1.2
A1b	0.29	6910	29706	1.3
F	0.45	1941	13746	0.6
LA1c/CHb-1	0.70	4649	43087	1.9
A1c	0.93	9017	110057	6.9
P3	1.37	37374	129992	5.8
A0	1.43	620256	1869546	84.1
Total Area:		2223367		

Concentration:	%
A1c	6.9