

Patient report

Bio-Rad DATE: 03/08/2020
D-10 TIME: 06:08 PM
S/N: #DJ4I016123 Software version: 4.30-2
Sample ID: 10672840
Injection date 03/08/2020 05:56 PM
Injection #: 35 Method: HbA1c
Rack #: --- Rack position: 5

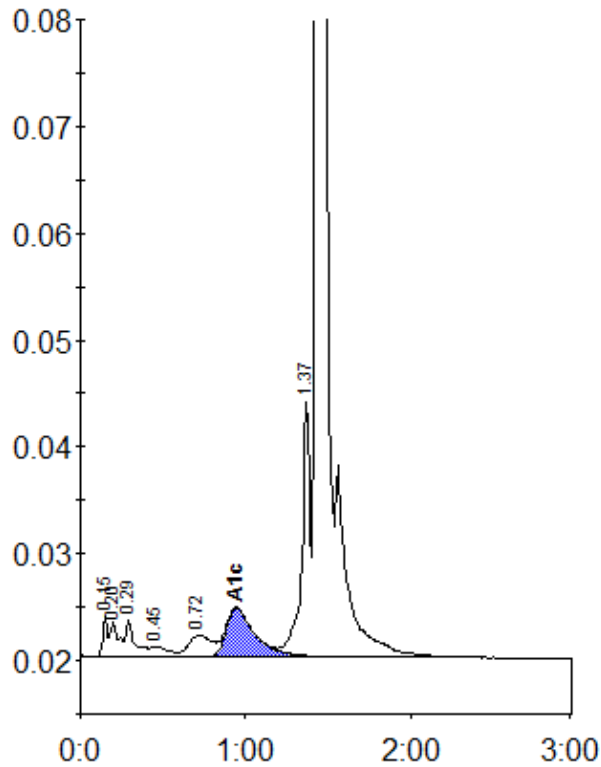

Peak table - ID: 10672840

Peak	R.time	Height	Area	Area %
Unknown	0.15	3662	6743	0.4
A1a	0.20	3277	11470	0.7
A1b	0.29	3528	14014	0.9
F	0.45	951	6555	0.4
LA1c/CHb-1	0.72	2002	19261	1.2
A1c	0.94	4571	54781	5.1
P3	1.37	23938	83541	5.3
A0	1.43	480154	1387800	87.6
Total Area:		1584165		

Concentration:	%
A1c	5.1