

Patient report

Bio-Rad DATE: 03/08/2020
D-10 TIME: 06:08 PM
S/N: #DJ4I016123 Software version: 4.30-2
Sample ID: 10672839
Injection date 03/08/2020 05:53 PM
Injection #: 34 Method: HbA1c
Rack #: --- Rack position: 4

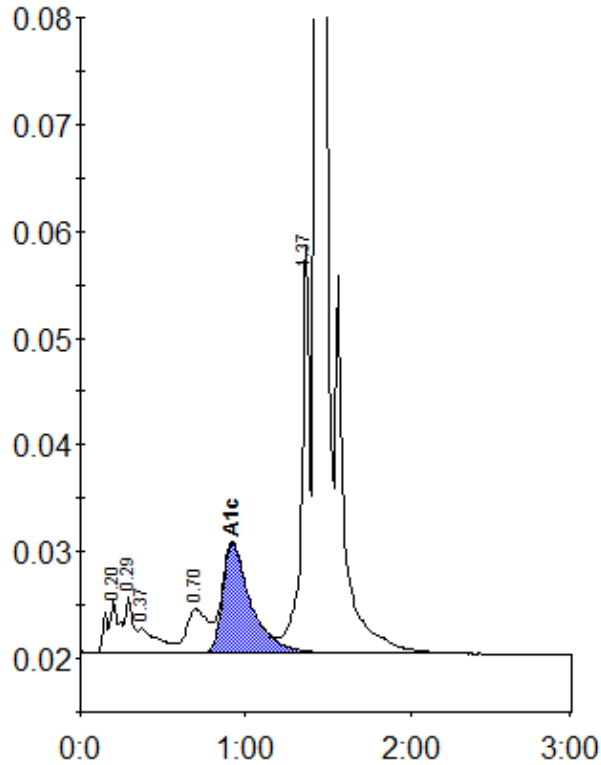

Peak table - ID: 10672839

Peak	R.time	Height	Area	Area %
A1a	0.20	4985	25429	1.2
A1b	0.29	5323	16956	0.8
Unknown	0.37	2267	19473	0.9
LA1c/CHb-1	0.70	4119	38028	1.8
A1c	0.92	10334	121784	8.0
P3	1.37	38210	132127	6.3
A0	1.43	577381	1738847	83.1
Total Area:		2092643		

Concentration:	%
A1c	8.0