

# Patient report

Bio-Rad                      DATE: 03/08/2020  
D-10                         TIME: 07:29 PM  
S/N: #DC2K755917        Software version: 4.30-2  
Sample ID:                 10672889  
Injection date             03/08/2020 07:06 PM  
Injection #: 11             Method: HbA2/F  
Rack #: ---                 Rack position: 2

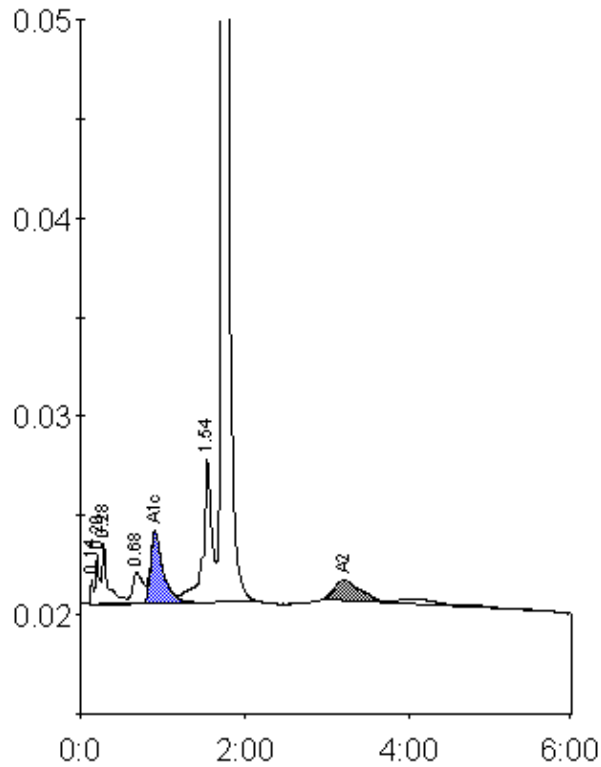

Peak table - ID: 10672889

| Peak        | R.time | Height  | Area   | Area % |
|-------------|--------|---------|--------|--------|
| Unknown     | 0.14   | 1237    | 2724   | 0.3    |
| A1a         | 0.20   | 2440    | 8261   | 0.8    |
| A1b         | 0.28   | 3027    | 14171  | 1.3    |
| LA1c/CHb-1  | 0.68   | 1579    | 14220  | 1.3    |
| A1c         | 0.91   | 3636    | 37530  | 5.2    |
| P3          | 1.54   | 7208    | 54616  | 5.1    |
| A0          | 1.73   | 235188  | 916666 | 85.7   |
| A2          | 3.21   | 1017    | 21276  | 2.4    |
| Total Area: |        | 1069464 |        |        |

| Concentration: | %   |
|----------------|-----|
| A1c            | 5.2 |
| A2             | 2.4 |