

# Patient report

Bio-Rad                      DATE: 03/08/2020  
D-10                         TIME: 07:29 PM  
S/N: #DC2K755917       Software version: 4.30-2  
Sample ID:                 10672893  
Injection date             03/08/2020 06:59 PM  
Injection #: 10             Method: HbA2/F  
Rack #: ---                 Rack position: 1

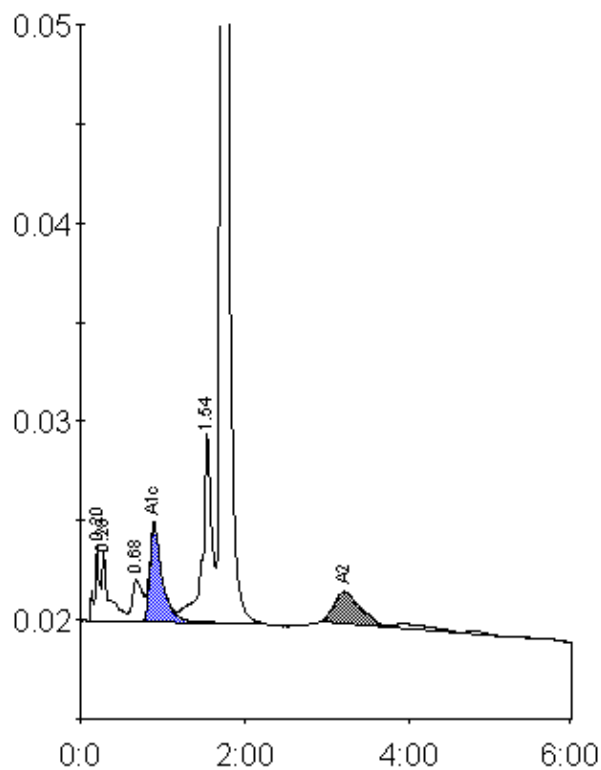

Peak table - ID: 10672893

Peak	R.time	Height	Area	Area %
A1a	0.20	3733	15954	1.1
A1b	0.28	3523	20034	1.4
LA1c/CHb-1	0.68	2112	18702	1.3
A1c	0.90	4913	50626	5.2
P3	1.54	9532	74907	5.2
A0	1.72	298115	1212184	84.9
A2	3.21	1615	36211	3.0
Total Area:		1428618		

Concentration:	%
A1c	5.2
A2	3.0