

# Patient report

Bio-Rad                      DATE: 03/08/2020  
D-10                            TIME: 03:30 PM  
S/N: #DJ4I016123        Software version: 4.30-2  
Sample ID:                    10556628  
Injection date              03/08/2020 03:17 PM  
Injection #: 24              Method: HbA1c  
Rack #: ---                  Rack position: 10

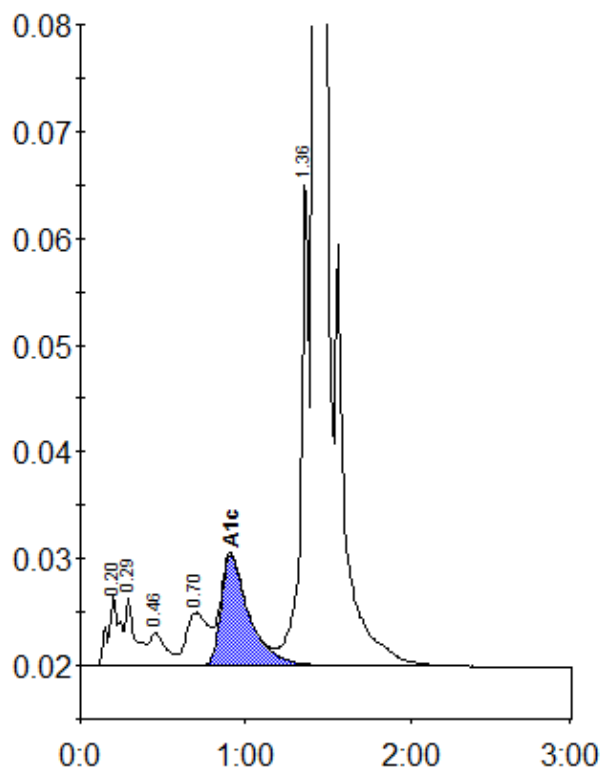

Peak table - ID: 10556628

Peak	R.time	Height	Area	Area %
A1a	0.20	6653	32128	1.1
A1b	0.29	6519	27688	1.0
F	0.46	3035	21795	0.7
LA1c/CHb-1	0.70	4976	46471	1.6
A1c	0.91	10379	123183	6.0
P3	1.36	45944	161339	5.5
A0	1.42	791203	2498347	85.8
Total Area:		2910951		

Concentration:	%
A1c	6.0