

# Patient report

Bio-Rad                      DATE: 03/08/2020  
D-10                         TIME: 03:02 PM  
S/N: #DJ4I016123        Software version: 4.30-2  
Sample ID:                 10535600  
Injection date             03/08/2020 03:02 PM  
Injection #: 19            Method: HbA1c  
Rack #: ---                Rack position: 5

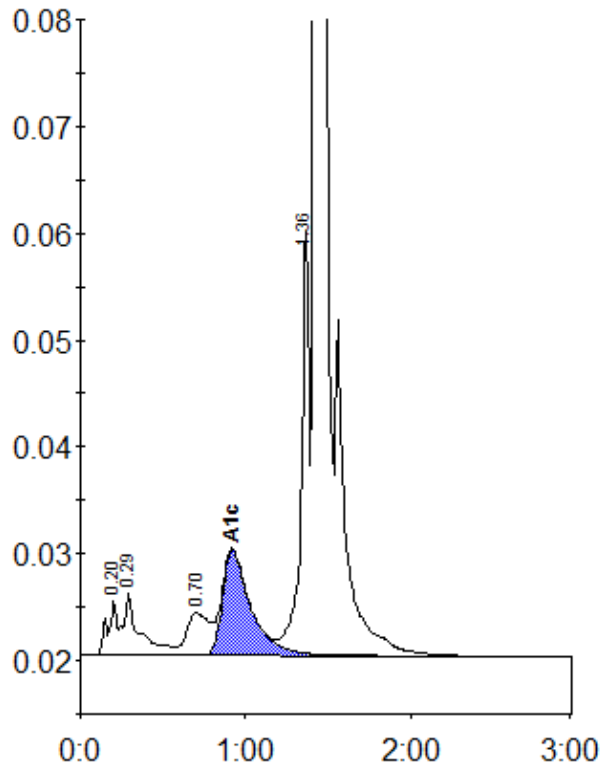

Peak table - ID: 10535600

| Peak        | R.time | Height  | Area    | Area % |
|-------------|--------|---------|---------|--------|
| A1a         | 0.20   | 5153    | 20340   | 0.9    |
| A1b         | 0.29   | 5952    | 39836   | 1.7    |
| LA1c/CHb-1  | 0.70   | 3950    | 36934   | 1.6    |
| A1c         | 0.92   | 9865    | 117913  | 7.1    |
| P3          | 1.36   | 39878   | 136104  | 5.9    |
| A0          | 1.43   | 648884  | 1971525 | 84.9   |
| Total Area: |        | 2322652 |         |        |

|                |     |
|----------------|-----|
| Concentration: | %   |
| A1c            | 7.1 |